

Map of Survey

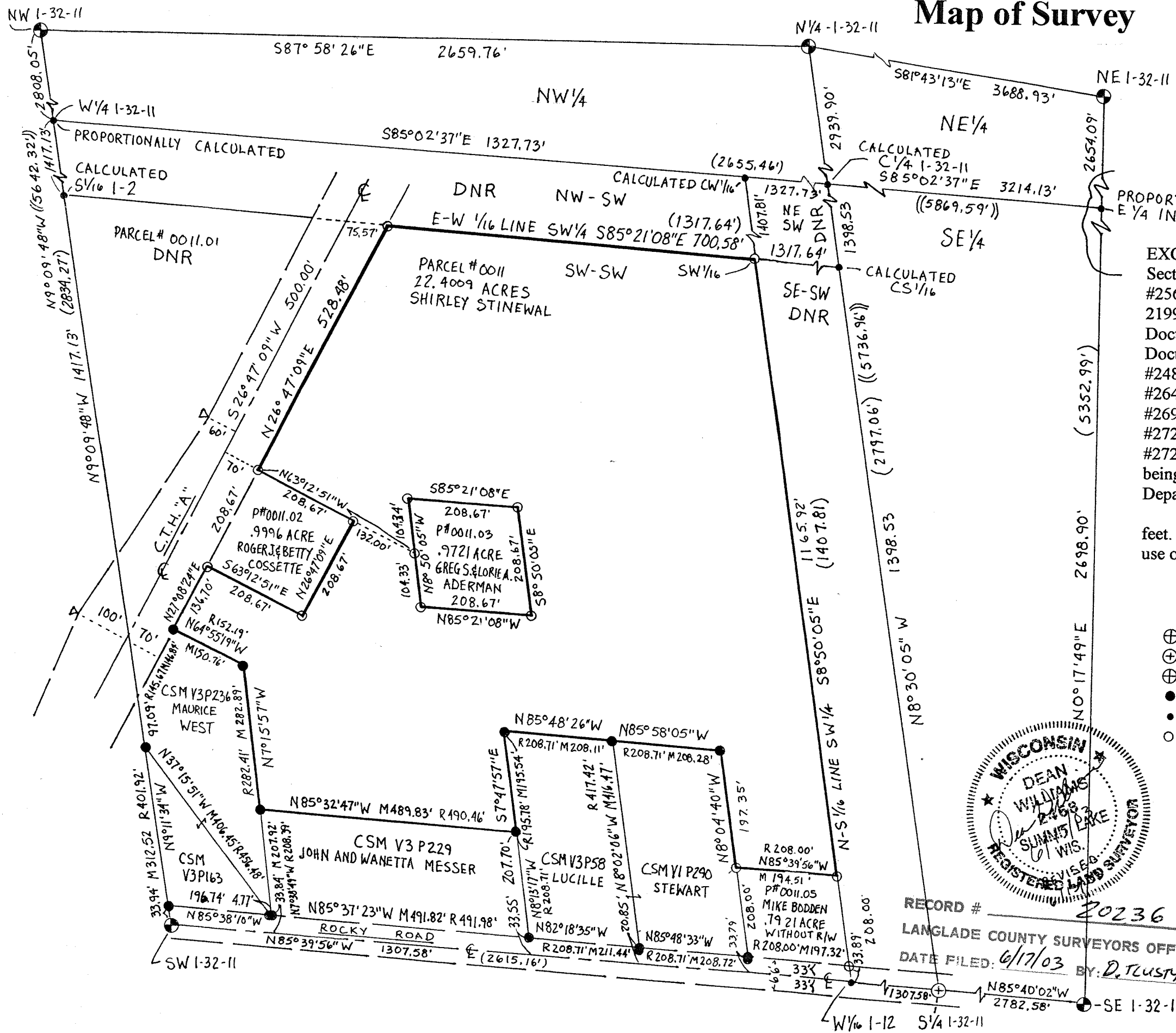

I, Dean A. Williams, Registered Land Surveyor, hereby certify:
 That I have surveyed and mapped by order of Shirley Stinewal of N6997 C. T. H. "A", Deerbrook, Wisconsin 54424, Parcel # 0011 being all of the SW1/4 of the SW1/4 of Section 1, Township 32 North, Range 11 East, Town of Neva, Langlade County, Wisconsin

EXCEPT: Parcel # 0011.01, being that part of said SW1/4-SW1/4 Section 1 lying North and West of C.T.H. "A", Document #256288; also EXCEPT Parcel # 0011.02, being Document # 219967, Vol. 354 Pg. 966; also EXCEPT Parcel # 0011.03, being Document # 330531; also EXCEPT Parcel # 0011.05, being Document # 269226; also EXCEPT Parcel # 0011.06, being CSM #248920 V.1 PG.290; also EXCEPT Parcel # 0011.08, being CSM #264823 V.3 PG.58; also EXCEPT Parcel # 0011.10, being CSM #269557 V.3 PG.163; also EXCEPT Parcel # 0011.09, being CSM #272396 V.3 PG.229; also EXCEPT Parcel # 0011.11, being CSM #272754 V.3 PG.236; also that part of C.T.H. "A" Right-of-way being platted of record in the Langlade County Highway Department.

This parcel contains 22.5484 total acres or 982,208 square feet. This parcel is subject to all roadways and easements if any in use or of record.

BEARINGS REFERENCED TO THE LANGLADE COUNTY COORDINATE SYSTEM GRID

- LEGEND
- ⊕ - FOUND 2" B.C.I.P.
 - ⊕ - FOUND STONE WITH X ON TOP
 - ⊕ - FOUND 4" B.C.I.P.
 - - FOUND 1-1/4 I.P.
 - - CALCULATED POINT
 - - SET 1" O.D. x 18" IRON PIPE WEIGHT 1.14 LBS./FT.

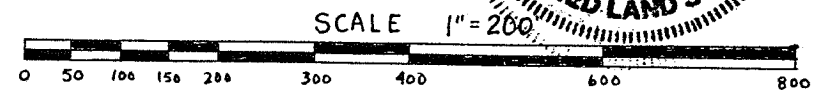
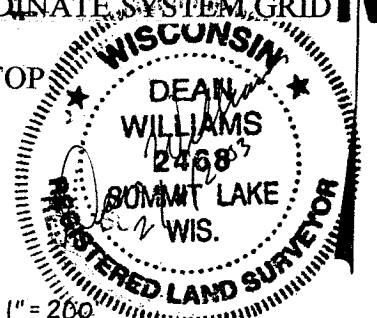

RECORD # 20236
 LANGLAD COUNTY SURVEYORS OFFICE
 DATE FILED: 6/17/03 BY: D. TUSTY

TIMBER WOLF LAND SURVEYING	
DEAN A WILLIAMS	RLS-2468
SHIRLEY STINEWAL	
2 / 06 / 2003	MAP # 2003-1