

PLAT OF SURVEY
 OF PART OF THE FRACT'L. NE $\frac{1}{2}$ OF SECTION 1, TOWNSHIP 32 NORTH, RANGE
 9 EAST, IN THE TOWNSHIP OF VILAS, LANGLADE CO., WISC.

PREPARED FOR: ALAN SCHREIBER

NOTES- BEARINGS SHOWN HEREON ARE BASED UPON A
 MAGNETIC BEARING OF N.86°-40'-13"E. ALONG THE
 THE E-W $\frac{1}{4}$ LINE OF SEC. 1, BASED UPON D. TLUSTY
 (CO. SURVEYOR) CORNER OF SEC. 1.

- LEGEND--
- DENOTES FOUND A 1" DIA. IRON PIPE
 - DENOTES FOUND A $\frac{1}{2}$ " DIA. IRON ROD
 - ⊙ DENOTES FOUND A RAILROAD SPIKE OF RECORD
 - ✕ DENOTES FOUND A P.K. NAIL OVER A IRON BAR OF RECORD
 - ⊕ DENOTES FOUND A 2" DIA. IRON PIPE WITH BRASS CAP OF RECORD
 - P= DENOTES A PRORATED MEASUREMENT
 - O.G.S- DENOTES ORIGINAL GOV'T. SURVEY MEASUREMENT BY FELLOWS IN 1860
 - R.P.C- DENOTES RHINELANDER PAPER CO. MEASUREMENT IN 1965
 - M/A- DENOTES MEASURED AS
 - ~ DENOTES NOT TO SCALE

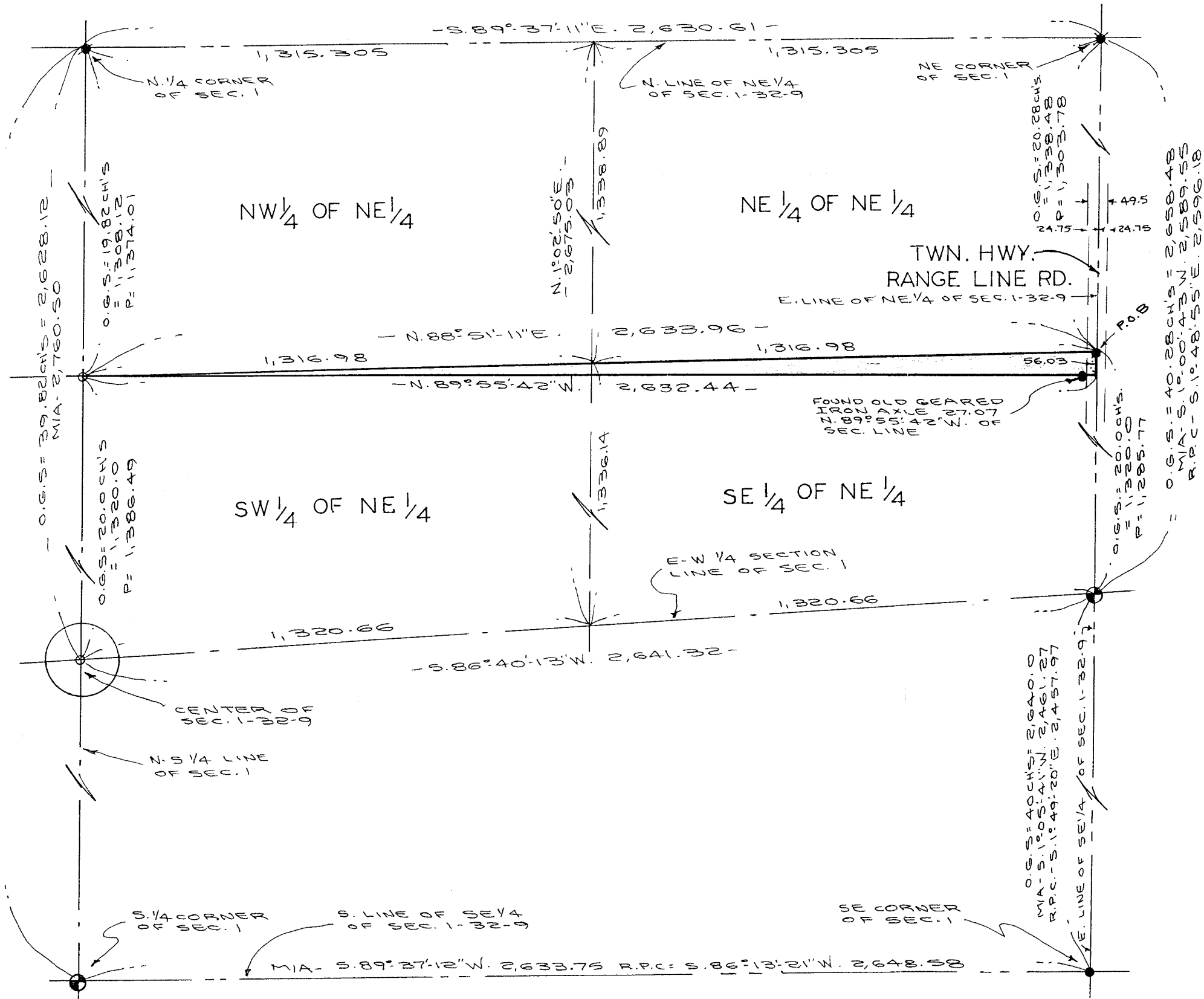

SURVEYOR'S CERTIFICATE I HEREBY CERTIFY THAT THIS SURVEY IS CORRECT AND TO THE BEST OF MY KNOWLEDGE AND BELIEF ACCORDING TO PRESENT MONUMENTATION OF RECORD AND PREVIOUS SURVEYS BY ME IN 2001 AND 2002. AND THAT THIS SURVEY IS SUBJECT TO ALL EASEMENTS AND COVENANTS OF RECORD.

Wayne G. Dobbratz
 6/26/03

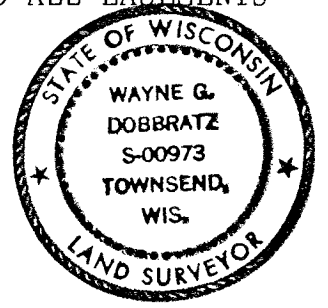

SUGGESTED LEGAL DESCRIPTION
 THAT PART OF THE SW $\frac{1}{4}$ AND THE SE $\frac{1}{4}$ OF THE FRACT'L. NE $\frac{1}{4}$ OF SECTION 1, TOWNSHIP 32 NORTH, RANGE 9 EAST, IN THE TOWNSHIP OF VILAS, LANGLADE CO., WISC, BEING DESCRIBED AS FOLLOWS: COMMENCING AT THE NE CORNER OF SAID SECTION THENCE S. 1°-00'-43" W. ALONG THE E. LINE OF THE FRACT'L. NE $\frac{1}{2}$ OF SAID SECTION, 1,303.78FT. TO THE NE CORNER OF THE SE $\frac{1}{4}$ OF THE FRACT'L. NE $\frac{1}{2}$ OF SAID SECTION FOR A PLACE OF BEGINNING, THENCE CONTINUING S. 1°-00'-43" W. ALONG SAID E. LINE 56.03 FT., THENCE N.89°-55'-42" W. 2,632.44FT. TO THE NW CORNER OF THE SW $\frac{1}{4}$ OF THE FRACT'L. NE $\frac{1}{2}$ OF SAID SECTION, THENCE N.88°-51'-11"E. ALONG THE N. LINE OF THE SW $\frac{1}{4}$ AND THE SE $\frac{1}{4}$ OF THE FRACT'L. NE $\frac{1}{2}$ OF SAID SECTION, 2,633.96FT. TO THE PLACE OF BEGINNING, THE ABOVE DESCRIBED PARCEL BEING SUBJECT TO A 24.75FT. EASEMENT FOR TOWN HIGHWAY PURPOSES OVER THE E. PORTION THEREOF.

THE ABOVE DESCRIBED PARCEL CONTAINS 1.6928 AC'S.
 GROSS AREA

RECORD # 20238
 LANGLADE COUNTY SURVEYORS OFFICE
 DATE FILED: 7/21/03 BY: D. Tlusty