

**SURVEY OF PART OF THE EAST LINE
OF LANDS OWNED BY JOAN SCHRAMKE
AS ESTABLISHED IN LANGLADE COUNTY
CIRCUIT COURT CASE NO. 84-SC-39,
AND SURVEYED BY WILLIAM F. KELLY 06-27-86
LOCATED IN THE NW 1/4 OF THE SW 1/4,
SECTION 32, TOWN 31 NORTH, RANGE 11 EAST,
TOWN OF ANTIGO, LANGLADE COUNTY, WI.**

RECORD # 20240
LANGLADE COUNTY SURVEYORS OFFICE
DATE FILED: 7/21/03 BY: D. Flusty

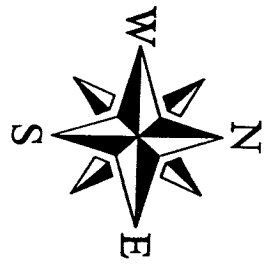

NORTH IS REFERENCED TO THE EAST LINE
OF THE SCHRAMKE PROPERTY AS ESTABLISHED BY
WILLIAM KELLY BEARING N 00°38'18"E.

NOTE:
ALL IRON PIPES FOUND ARE WITHIN 0.25' OF A STRAIGHT
LINE USING THE FARTHEST NORTH PIPE AND THE MIDDLE
PIPE ON THE SOUTH LINE OF THE SCHRAMKE PROPERTY.
SIZES ARE AS NOTED.

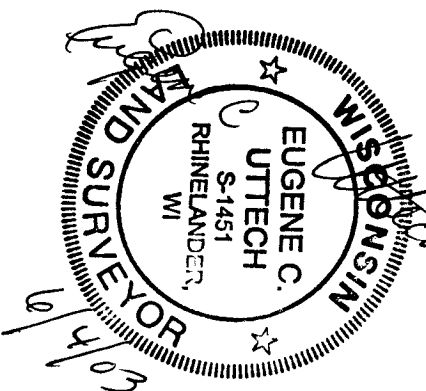
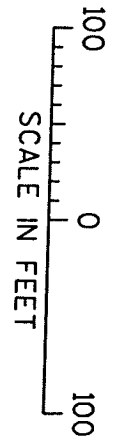
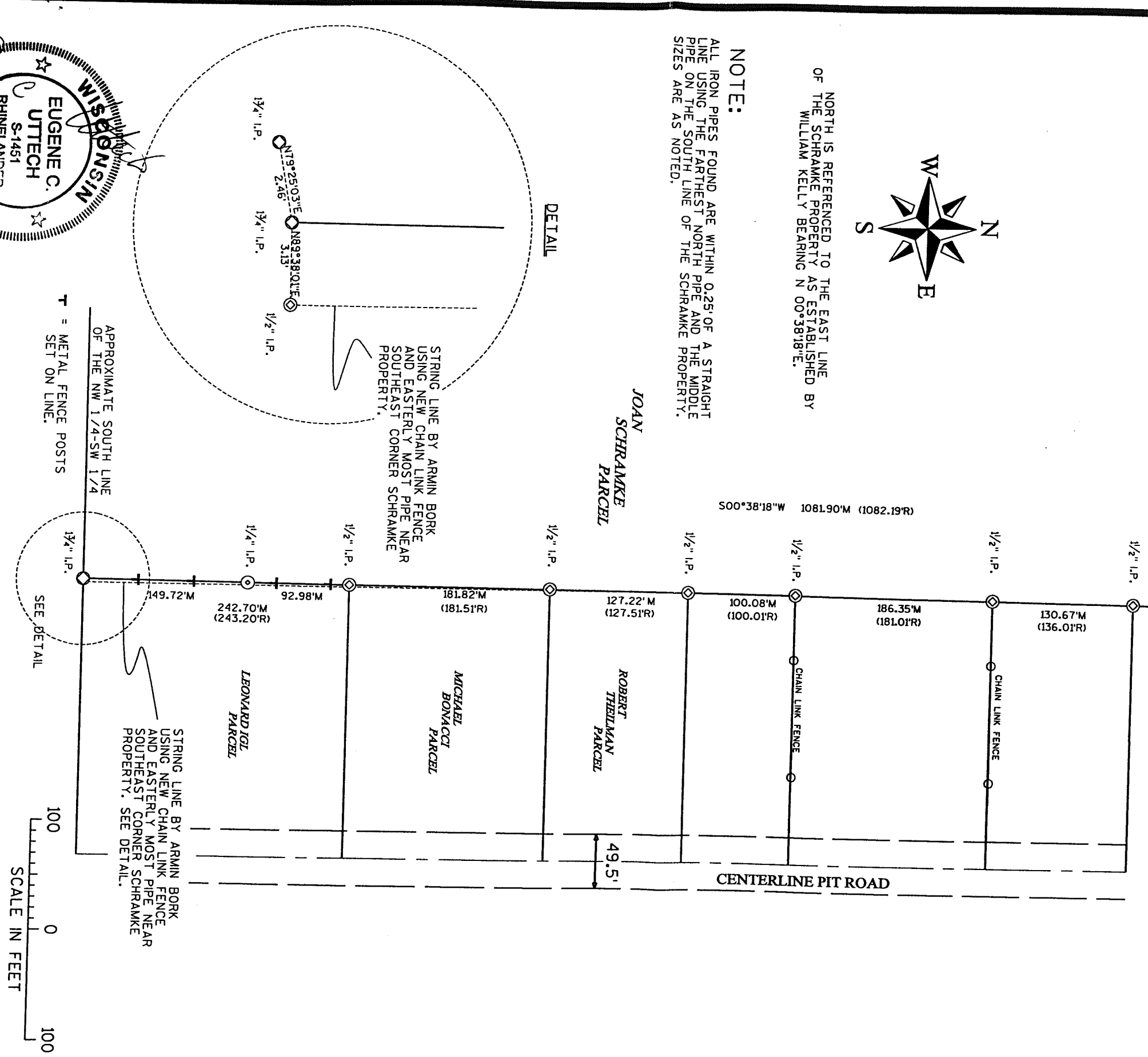

EUGENE C. UTTECH REGISTERED LAND SURVEYOR OF THE STATE
OF WISCONSIN DO HERE BY CERTIFY THAT I HAVE SURVEYED THAT
PART OF THE EAST LINE OF THE JOAN SCHRAMKE PROPERTY AS
SHOWN ON THIS MAP, AND THAT SAID SURVEY IS A TRUE AND CORRECT
REPRESENTATION OF SAID LINE TO THE BEST OF MY KNOWLEDGE
AND BELIEF.

CLIENT:
JOAN SCHRAMKE
ARMIN BORK
317 FORREST ROAD
ANTIGO, WISCONSIN

DATE 06-04-03
SCALE 1"=100'

MAP BY JLD
CHECKED BY ECU

PROJECT NO. 980452

MSA
MILWAUKEE, WISCONSIN