

# MAP OF SURVEY

OF PART OF THE SOUTHEAST 1/4 OF THE NORTHWEST 1/4 AND ALL OF THE NORTHWEST 1/4 OF THE SOUTHWEST 1/4 OF SECTION 25 TOWNSHIP 32 NORTH, RANGE 10 EAST, TOWN OF PECK, LANGLADE COUNTY, WISCONSIN.

I, Charley G. Brinkmeier, Registered Land Surveyor, hereby certify:

That I have surveyed and mapped by the order of Jeff and Marsha Seis, a parcel of land being part of the Southeast 1/4 of the Northwest 1/4, and all of the Northwest 1/4 of the Southwest 1/4 of Section 25, Township 32 North Range 10 East, Town of Peck, Langlade County Wisconsin more particularly described as follows:

Beginning at the Center 1/4 Corner of Section 25; thence S 00° 20' 21" E, 1339.08 feet along the East line of the Northeast 1/4 of the Southwest 1/4 of Section 25; thence S 88° 16' 03" W, 1279.22 feet along the South line of the Northeast 1/4 of the Southwest 1/4 of Section 25; thence N 2° 50' 52" E, 1343.45 feet along the West line of the Northeast 1/4 of the Southwest 1/4 of Section 25 thence N 88° 18' 45" E, 616.92 feet along the North line of the Northeast 1/4 of the Southwest 1/4 of Section 25; thence N 33° 16' 52" E, 725.48 feet to the Southeast corner of Volume 5, Certified Survey Map, Page 142; thence N 88° 18' 45" E 209.99 feet to the East line of the Southeast 1/4 of the Northwest 1/4 of Section 25; thence S 0° 27' 58" W, 594.92 feet along the East line of the Southeast 1/4 of the Northwest 1/4 of Section 25 to the point of beginning of the parcel herein described.

Said parcel contains 1,914,895 Square Feet or 43.960 Acres total, of which 19,632 Square Feet or 0.451 Acres is Road R/W.

Said parcel are subject to all easements and roadways of record.

That this map is a true and correct representation of all exterior boundaries of the land surveyed and the subdivision thereof made to the best of my knowledge and belief;

That I have fully complied with the provisions of Chapter 236.34 of the Wisconsin

Dated this 22<sup>nd</sup> day of July, 2003.

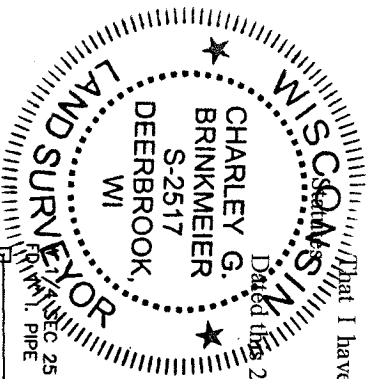

*Charley Brinkmeier* R.L.S. No. S-2517

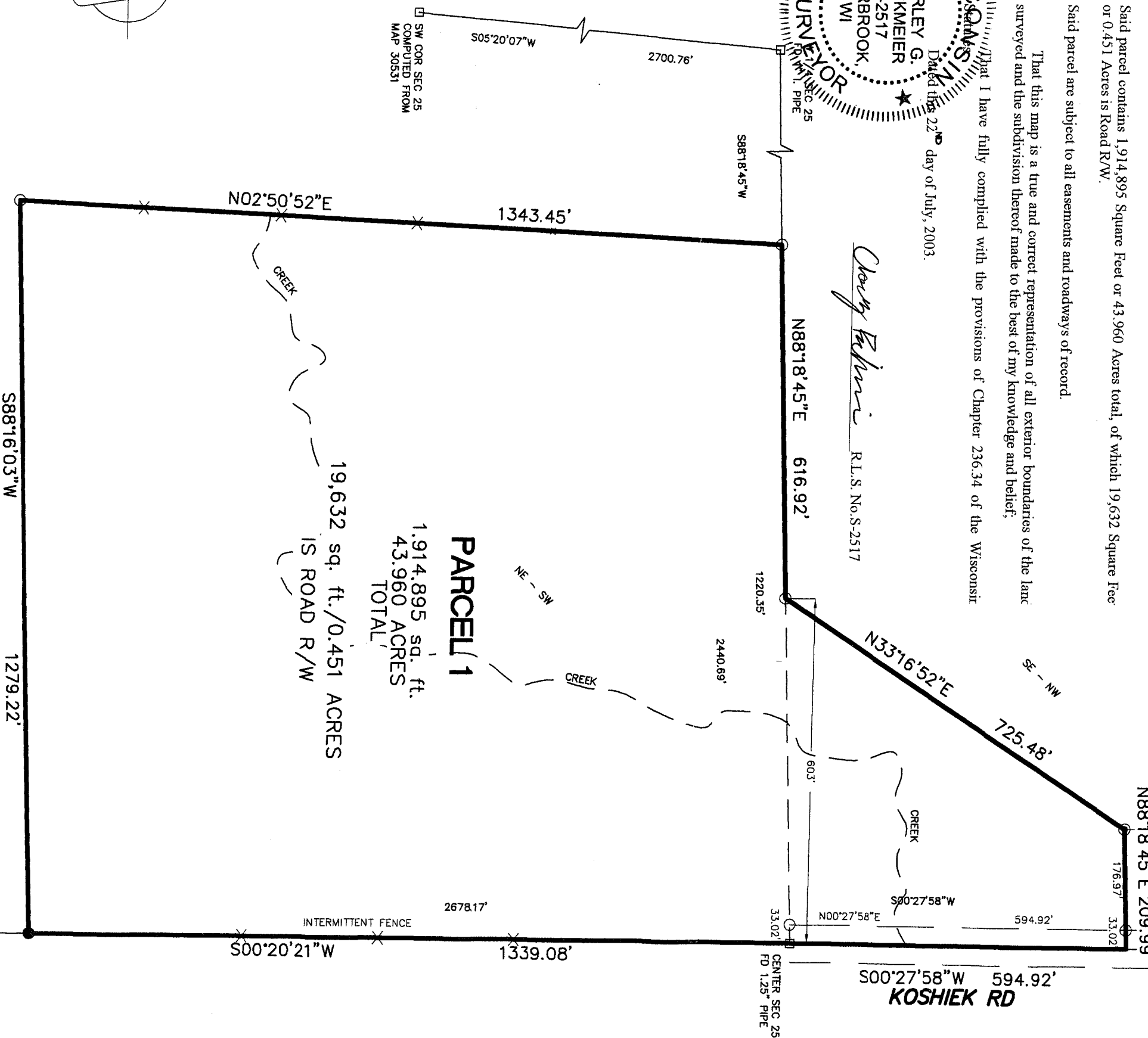

1,914,895 sq. ft.  
43.960 ACRES  
TOTAL

19,632 sq. ft./0.451 ACRES  
IS ROAD R/W

PARCEL 1

GRAPHIC SCALE



- X- FENCE
- GOV'T CORNER
- SET 1.25" I. PIPE (OD)
- WEIGH 1.4 LBS/LIN FT
- FOUND 2" PIPE

BEARINGS ARE REFERENCED TO THE EAST LINE OF THE NE 1/4 OF SEC 25 ASSUMED TO BEAR S 00°27'58" W

RECORD # 20241  
LANGLADE COUNTY SURVEYORS OFFICE  
DATE FILED: 8/11/03 BY: D. Toney

SURVEY PROVIDED BY: CORNER STONE SURVEYING W12890 CTH I DEERBROOK WI 54414 (715) 623-4098