

MAP OF SURVEY

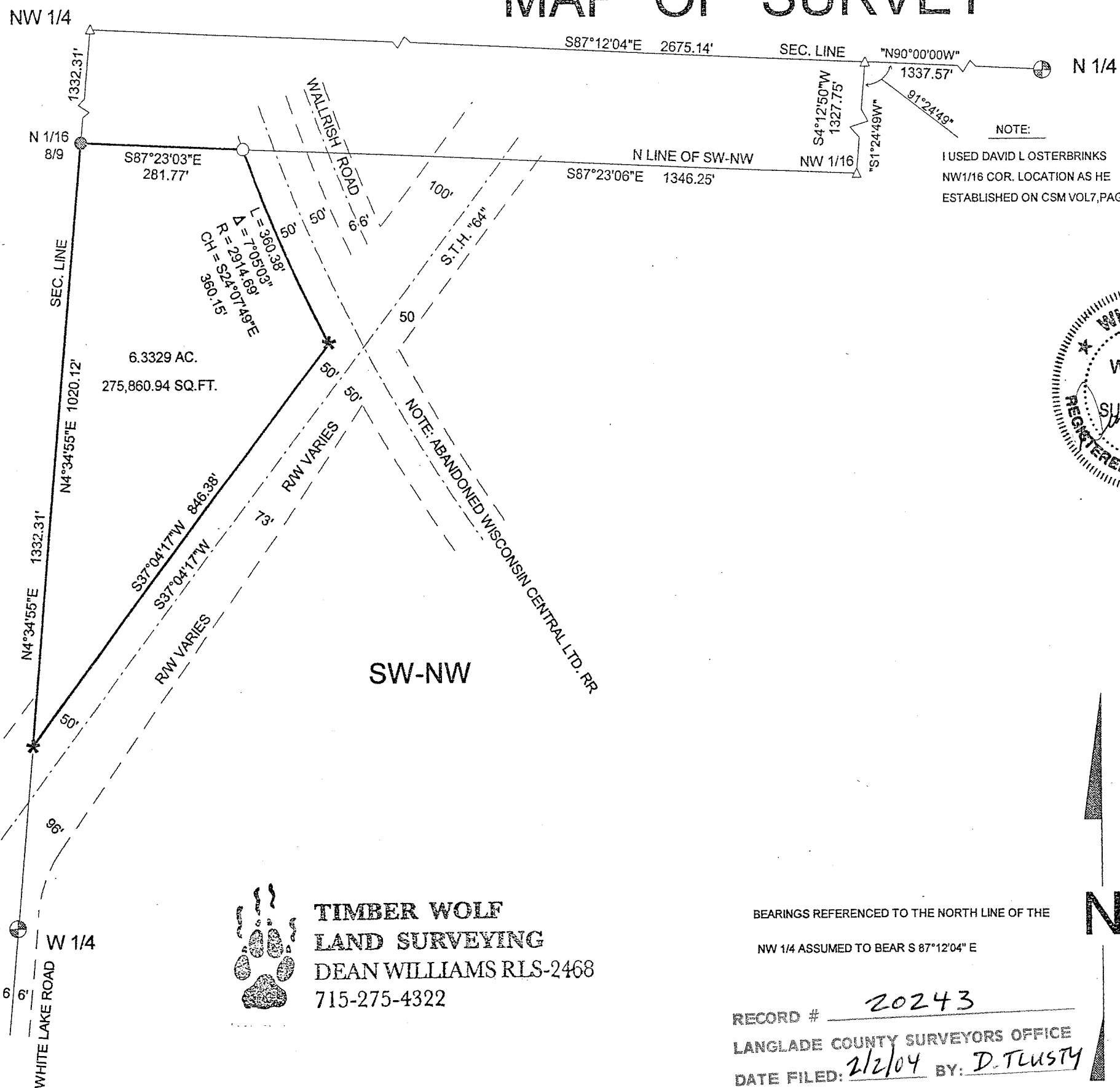

NOTE:
I USED DAVID L OSTERBRINKS
NW 1/16 COR. LOCATION AS HE
ESTABLISHED ON CSM VOL 7, PAGE 8

SURVEYORS CERTIFICATE

I DEAN A. WILLIAMS RLS-2468 HEREBY CERTIFY
THAT I HAVE SUBDIVIDED, SURVEYED AND
PLATTED PART OF THE SW 1/4 - NW 1/4, SECTION 9,
T 31 N, R 14 E, TOWN OF WOLF RIVER,
LANGLADE COUNTY, WISCONSIN.

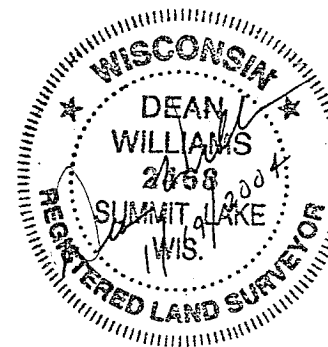

LEGEND

- FOUND RR SPIKE
- CALC COR.
- FOUND 1.315" I.P.
- SET .75" X 18" I.R. 1.5LBS/FT
- SET .75" X 30" I.R. 1.5LBS/FT
- " " DAVID L OSTERBRINKS BEARING

SCALE 1" = 200'

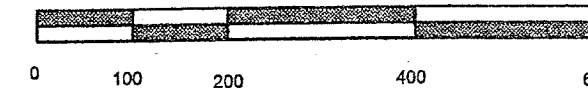

**TIMBER WOLF
LAND SURVEYING**
DEAN WILLIAMS RLS-2468
715-275-4322

DRAWN BY JAMES GARDNER

BEARINGS REFERENCED TO THE NORTH LINE OF THE
NW 1/4 ASSUMED TO BEAR S 87°12'04" E

RECORD # 20243
LANGLADE COUNTY SURVEYORS OFFICE
DATE FILED: 2/2/04 BY: D. TLUSTY

TIMBER WOLF LAND SURVEYING	
DEAN WILLIAMS RLS - 2468	
GEORGE CAMPBELL	1- 1 9 - 2004
SCALE 1" = 200'	MAP# 2004 -2