

MAP OF SURVEY

SECTION 19
T. 31 N., R. 14 E.

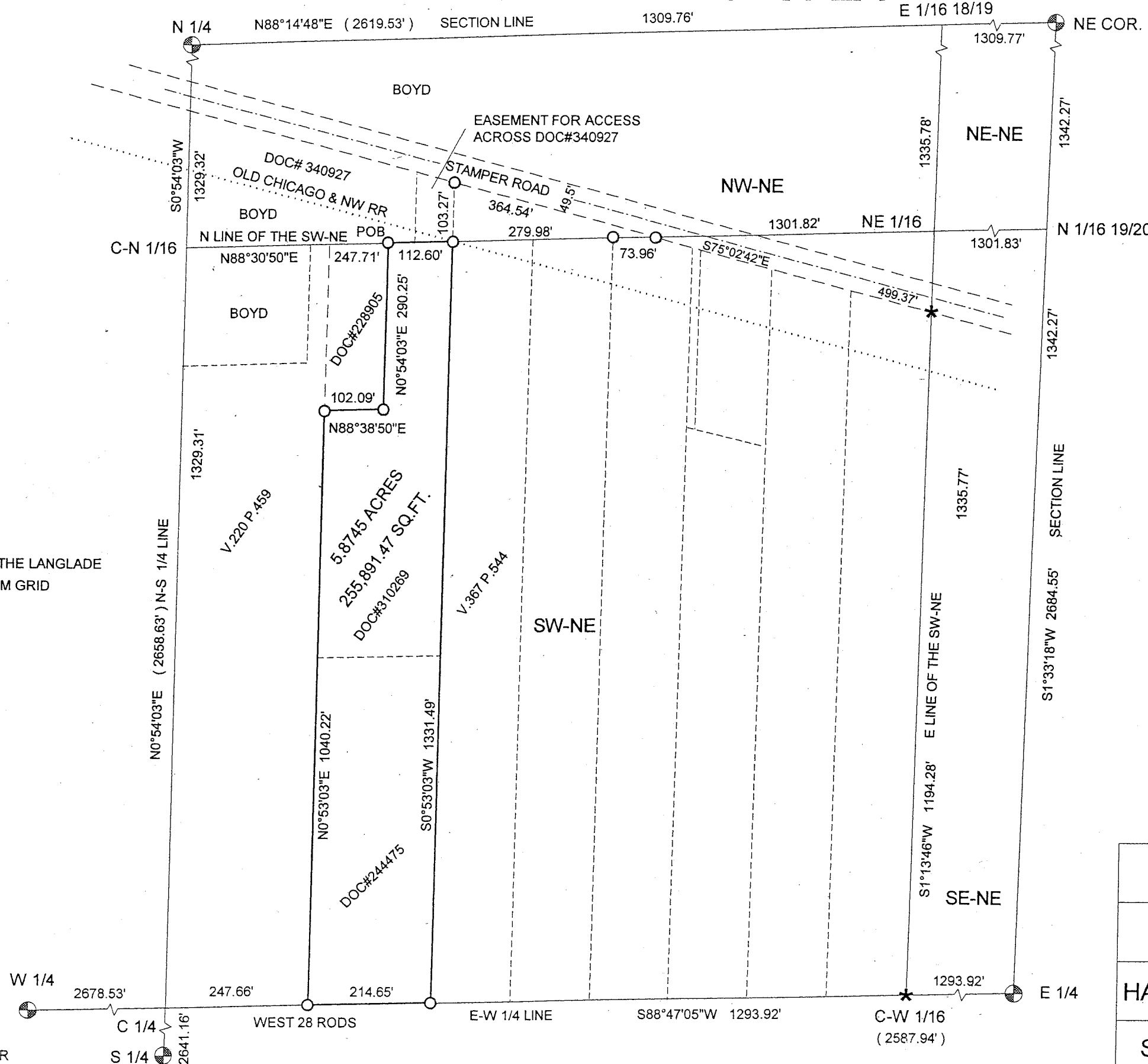

BEARINGS REFERENCED TO THE LANGLADE COUNTY COORDINATE SYSTEM GRID



LEGEND

- FOUND 1.3" I.P.
- FOUND ALUM. MON.
- FOUND 1.3" I.P.
- SET 1.03" X 18" I.P. 1.15 LBS/FT.
- SET .75" X 30" I.R. 1.5 LBS/FT

SURVEYORS CERTIFICATE

I DEAN A. WILLIAMS RLS-2468 HEREBY CERTIFY
THAT I HAVE SUBDIVIDED, SURVEYED AND
PLATTED PART OF THE SW OF THE NE OF SECTION 19,
T.31N., R.14E., TOWN OF WOLF RIVER
LANGLADE COUNTY, WISCONSIN.

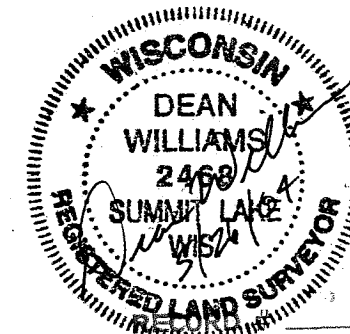

20246

LANGLADE COUNTY SURVEYORS OFFICE

DATE FILED: 6/10/04 BY: D. TRUSTY
SCALE 1" = 200'



TIMBER WOLF LAND SURVEYING

DEAN WILLIAMS RLS - 2468

HARLAN W KINDER

5 - 21 - 2004

SCALE 1" = 200'

MAP# 2004 -7