



# MAP OF SURVEY

PART OF THE NW-NW SECTION 6, T32N, R9E

## LEGEND

-  FOUND PK NAIL
-  FOUND 2" B.C.I.P.
-  SET.75 "X 30" I.R. 1.5 LBS/FT

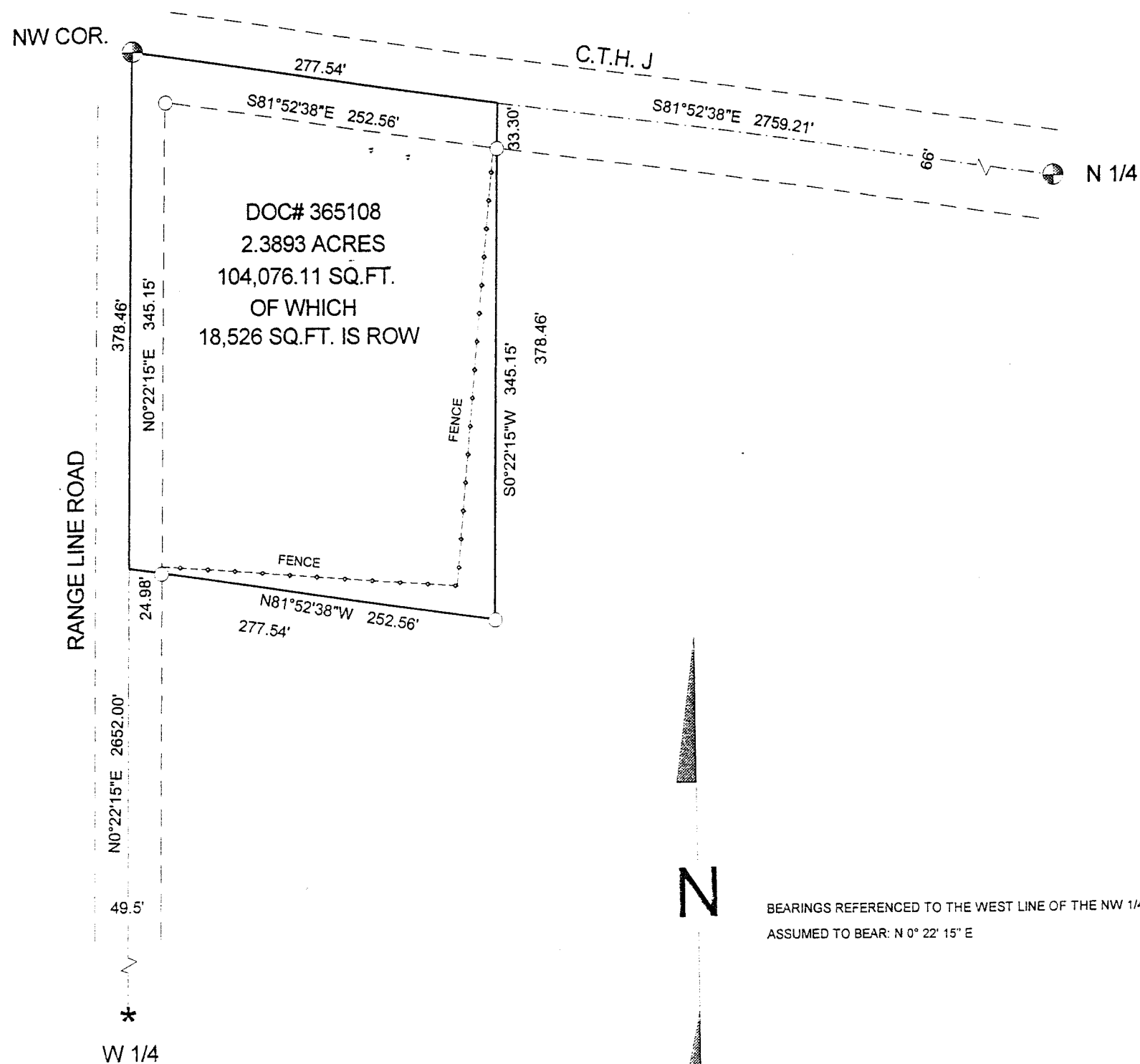

### SURVEYORS CERTIFICATE

I DEAN A. WILLIAMS RLS-2468 HEREBY CERTIFY  
THAT I HAVE SURVEYED AND PLATTED THE WEST 275 FEET  
OF THE NORTH 375 FEET OF THE NW OF THE NW OF SECTION 6,  
T.32N., R.9E., TOWN OF VILAS  
LANGLADE COUNTY, WISCONSIN.

RECORD # 20248  
LANGLADE COUNTY SURVEYORS OFFICE  
DATE FILED: 6/10/04 BY: D. TRUSTY  
SCALE 1" = 100'

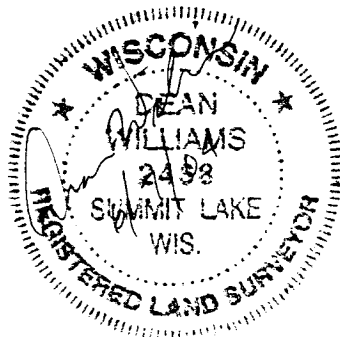

BEARINGS REFERENCED TO THE WEST LINE OF THE NW 1/4  
ASSUMED TO BEAR: N 0° 22' 15" E

TIMBER WOLF LAND SURVEYING

DEAN WILLIAMS RLS - 2468

DAN SHOWALTER

6 - 4 - 2004

SCALE 1" = 100'

MAP# 2004-12

DRAWN BY JAMES GARDNER