

MAP OF SURVEY

EXCEPTION IN THE NE-SW SECTION 35, T34N, R10E

LEGEND

- ▲ FOUND WOOD ROW POST
- FOUND 2.375" B.C.I.P.
- * FOUND STONE WITH X
- SET 2.5" X 36" I.P. 3 LBS/FT
- SET 1.3" I.P. 1.65 LBS/FT
- SET .75" X 30" I.R. 1.5 LBS/FT
- △ CALCULATED CORNERS (FROM MAP# 30393)

SURVEYORS CERTIFICATE

I DEAN A. WILLIAMS RLS-2468 HEREBY CERTIFY
 THAT I HAVE SURVEYED AND PLATTED THE EXCEPTION
 LOCATED IN THE NE OF THE SW OF SECTION 35,
 T.34N., R.10E., TOWN OF ELCHO
 LANGLADE COUNTY, WISCONSIN.

RECORD # 20249
 LANGLADE COUNTY SURVEYORS OFFICE
 DATE FILED: 6/10/04 BY D. TEUSTY
 SCALE 1" = 100'



TIMBER WOLF LAND SURVEYING

DEAN WILLIAMS RLS - 2468

DOERING

6 - 4 - 2004

SCALE 1" = 100'

MAP# 2004-11

DRAWN BY JAMES GARDNER

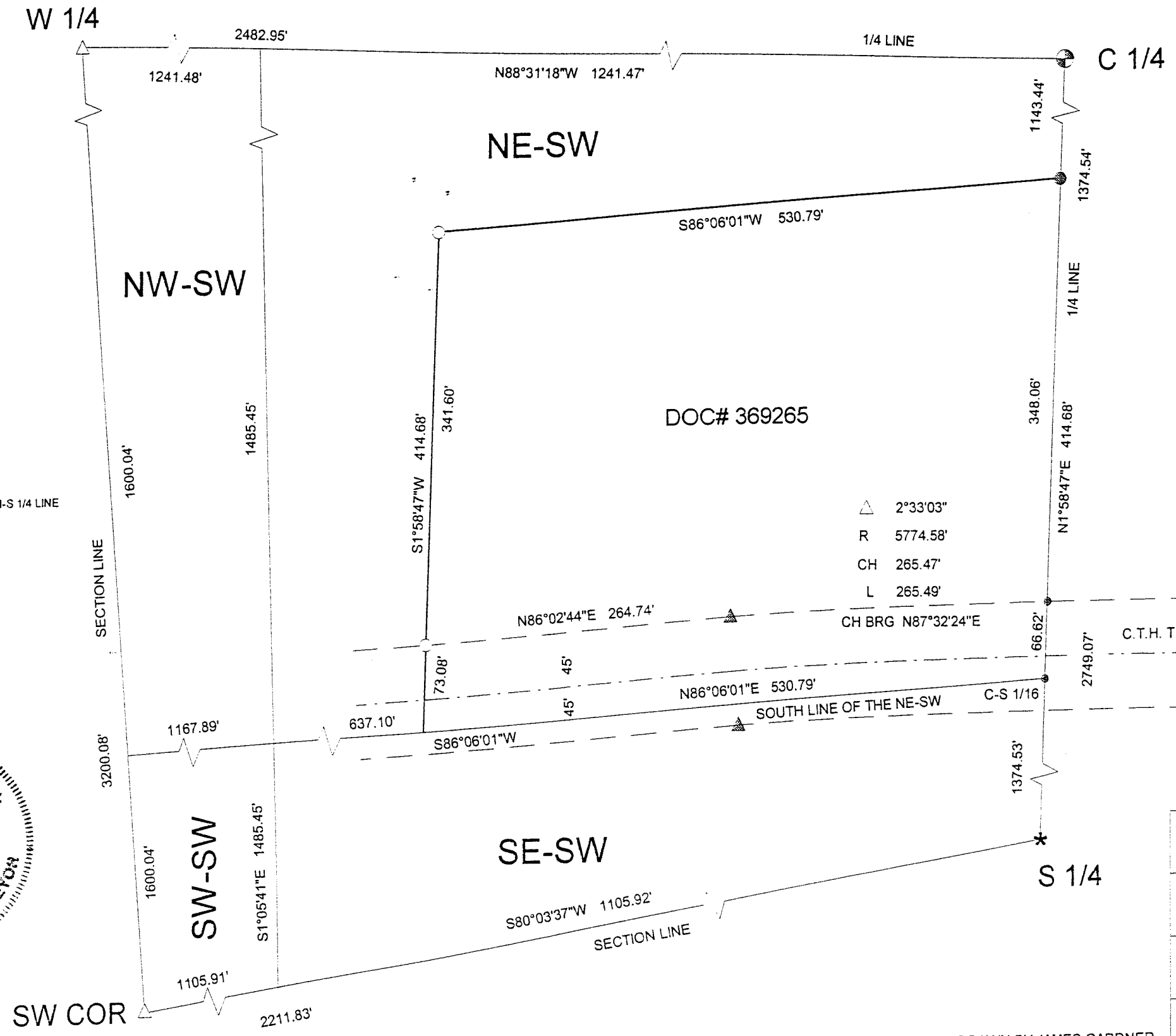

△ 2°33'03"
 R 5774.58'
 CH 265.47'
 L 265.49'

BEARINGS REFERENCED TO THE N-S 1/4 LINE
 ASSUMED TO BEAR: N 1° 58' 47" E

