

MAP OF SURVEY

SECTION 18, T34N, R11E

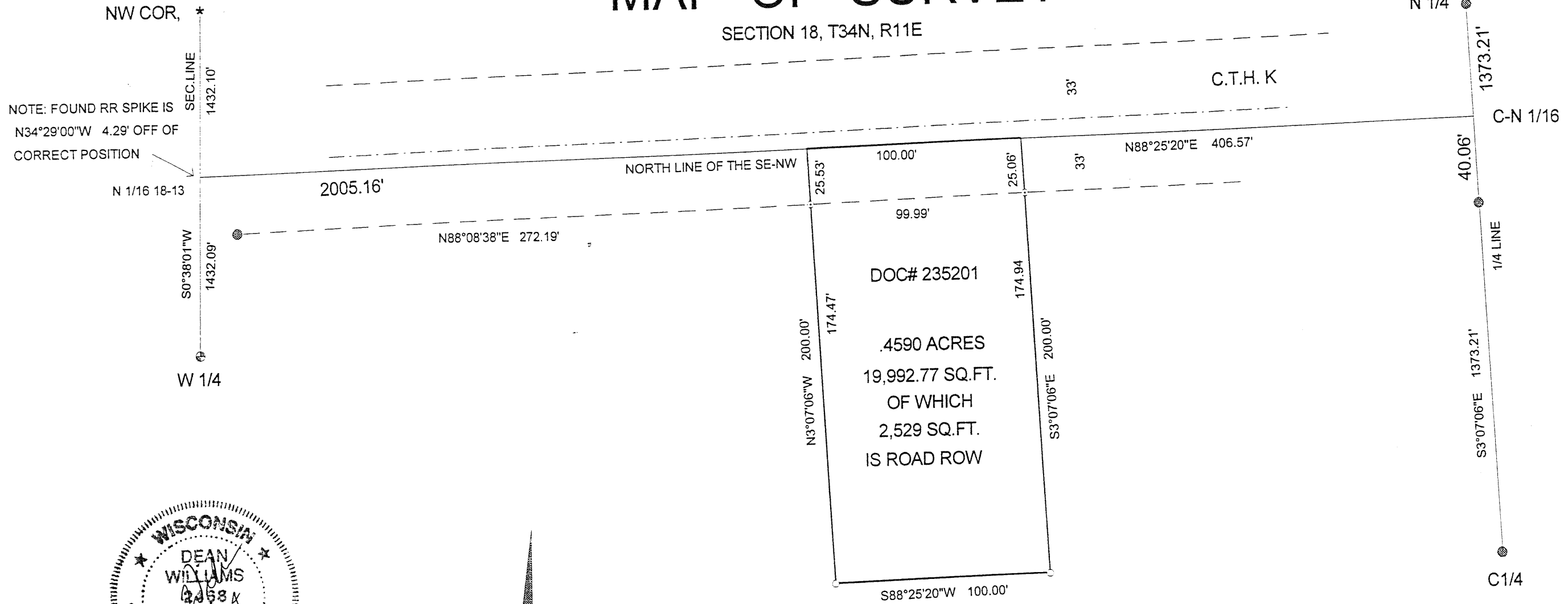

NOTE: FOUND RR SPIKE IS
N34°29'00\"W 4.29' OFF OF
CORRECT POSITION

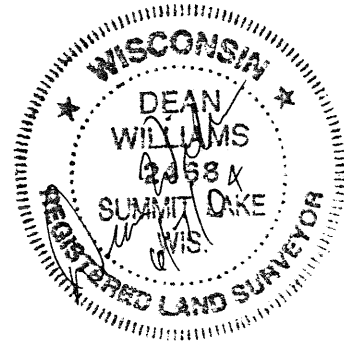

LEGEND

- ⊕ FOUND 1" IRON PIN
- * FOUND STONE WITH X
- ⊙ FOUND 1" I.P.
- ⊖ FOUND WELL POINT
- SET 1.05" X 18" I.P. 1.13 LBS/FT
- ⊙ SET .75 X 30" I.R.

BEARINGS REFERENCED
TO THE WEST LINE OF THE NW 1/4
ASSUMED TO BEAR N0°38'01\"E

DRAWN BY JAMES GARDNER

RECORD # 20250
LANGLADE COUNTY SURVEYORS OFFICE
DATE FILED: 6/10/04 BY: D. Tusty
SCALE 1" = 50'

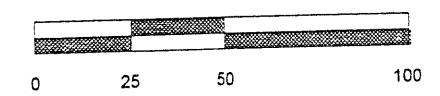

I, DEAN A. WILLIAMS RLS-2468 HEREBY CERTIFY
THAT I HAVE SURVEYED AND PLATTED
DOCUMENT# 235201 LOCATED IN
THE SE1/4- NW1/4, SECTION 18
T34N, R11E, TOWN OF ELCHO, LANGLADE
COUNTY, WISCONSIN

TIMBER WOLF LAND SURVEYING	
DEAN WILLIAMS RLS - 2468	
GERALD ERNST	6 - 04 -2004
SCALE 1" = 50'	MAP 2004-13