

SECTION 33
T. 33 N., R. 9 E.

MAP OF SURVEY

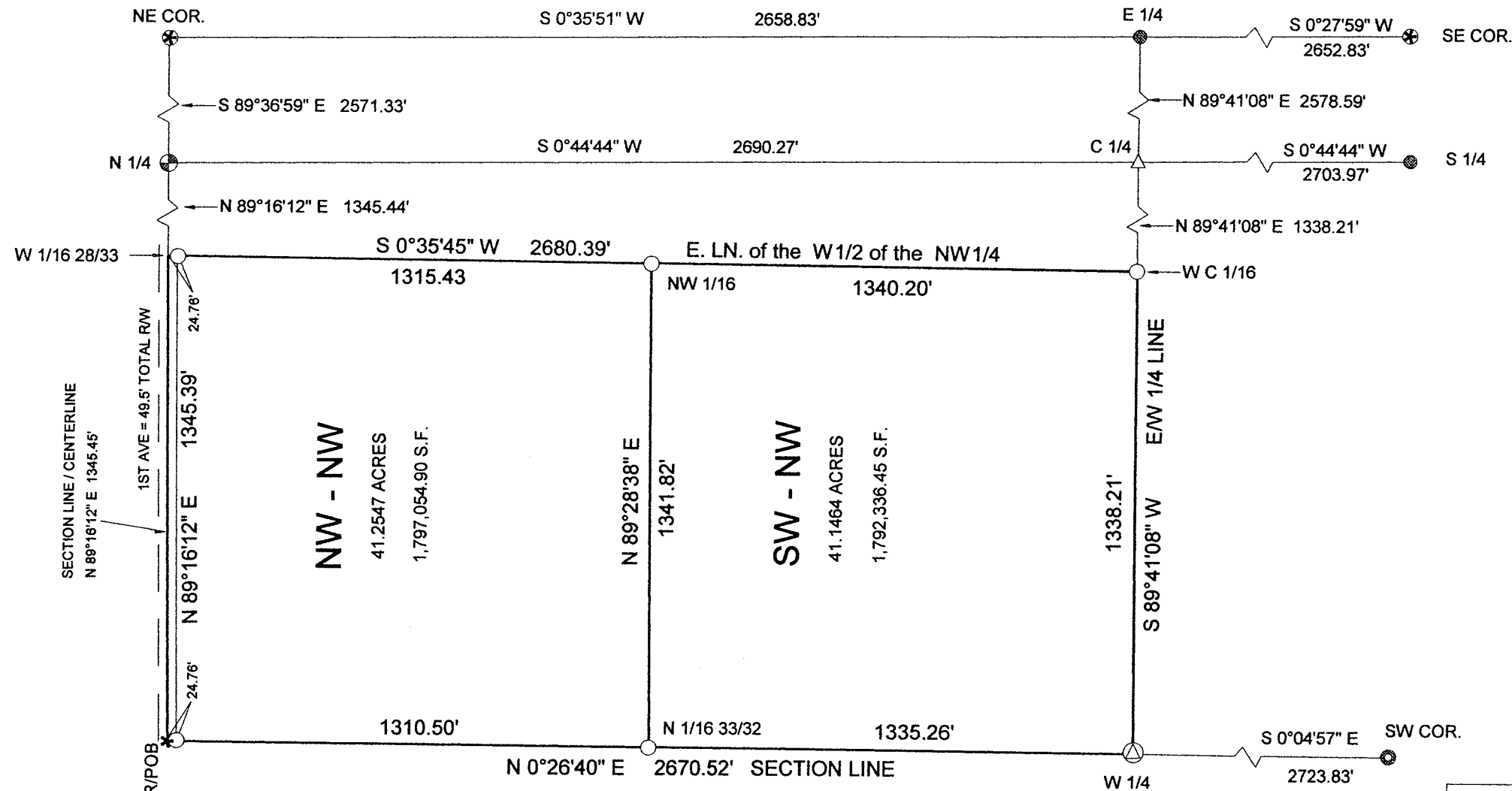

BEARINGS REFERENCED TO THE NORTH LINE OF THE
NW 1/4 ASSUMED TO BEAR N 89°16'12" E



LEGEND

- ⊕ FOUND 1.315" I.P.
- △ CALC COR.
- FOUND .75" I.R.
- ⊗ FOUND RR SPIKE
- ⊙ SET 2.375" X 30" I.P. W/3.25" B.C.
- * RESET 4" CONC. FILLED I.P. W/1" I.R.
- SET 1.05" x 18" I.P. 1.13 LBS/FT
- ⊙ SET BERNTSEN NAIL

RECORD # 20251
 LANGLADE COUNTY SURVEYORS OFFICE
 DATE FILED: 6/10/04 BY: D. Tlusty
 SCALE 1" = 400'

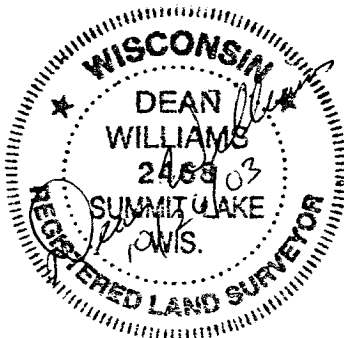
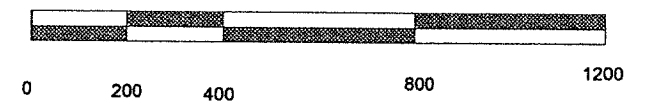

SURVEYORS CERTIFICATE
 I DEAN A. WILLIAMS RLS-2468 HEREBY CERTIFY
 THAT I HAVE SUBDIVIDED, SURVEYED AND
 PLATTED THE WEST 1/2 OF THE NW1/4 OF
 SECTION 33, T 33 N, R 9 E, TOWN
 OF SUMMIT, LANGLADE COUNTY, WISCONSIN



**TIMBER WOLF
 LAND SURVEYING**
 DEAN WILLIAMS RLS-2468
 715-275-4322

DRAWN BY JAMES GARDNER

TIMBER WOLF LAND SURVEYING	
DEAN WILLIAMS RLS - 2468	
CHARLES PIEROTTI	10 - 26 - 2003
SCALE 1" = 400'	MAP 2003-13