







MAP OF SURVEY

LEGEND

-  FOUND RR SPIKE
-  FOUND 3.5" B.C. MON.
-  FOUND PK NAIL
-  FOUND 2.5" B.C.I.P.
-  FOUND .75" I.R.
-  CALC COR.
-  SET .75" X 30" I.R. 1.5 LBS/FT

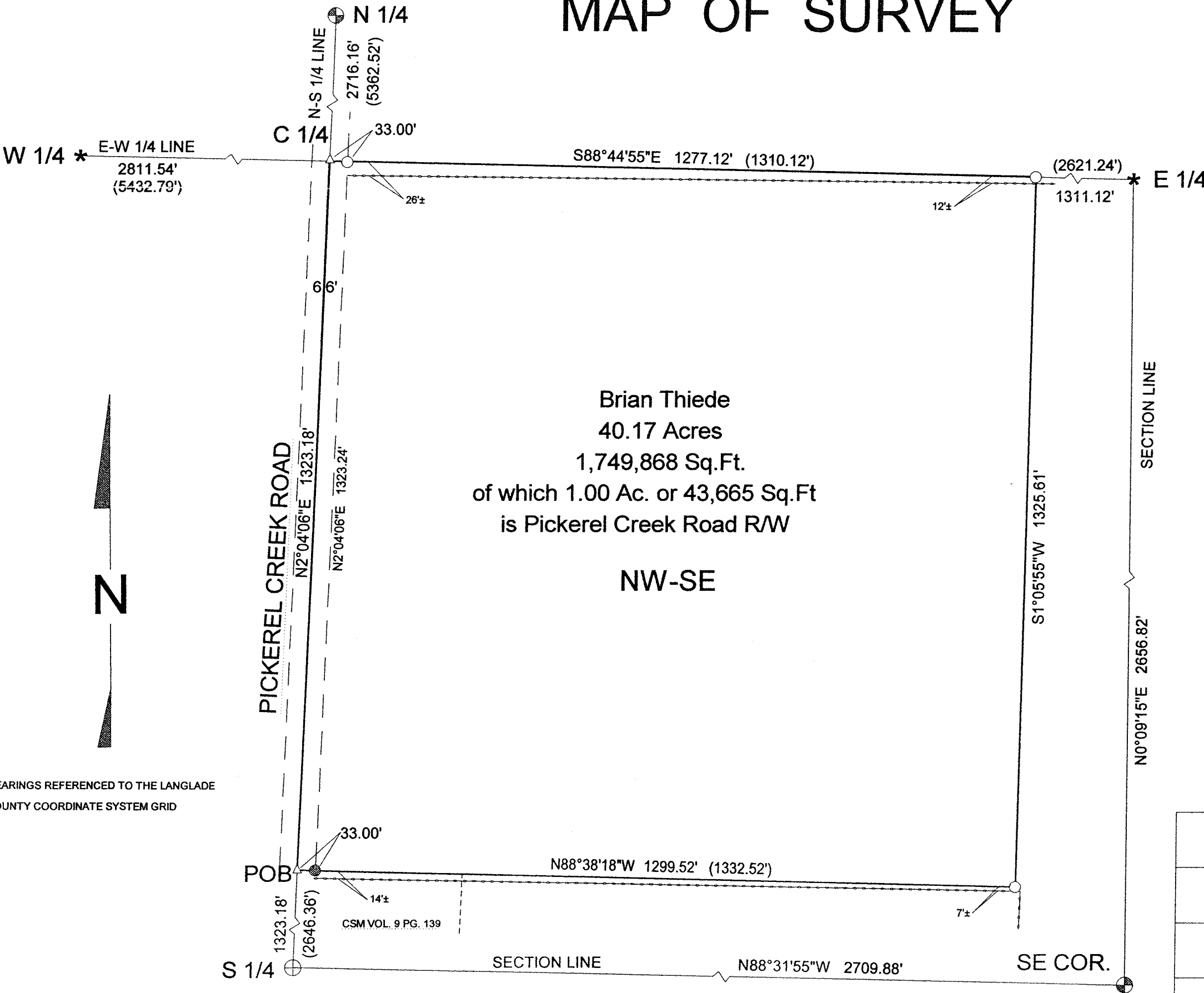

SURVEYORS CERTIFICATE

I DEAN A. WILLIAMS RLS-2468 HEREBY CERTIFY THAT I HAVE SUBDIVIDED, SURVEYED AND PLATTED THE NW OF THE SE OF SECTION 4, T.33N., R.12E., TOWN OF AINSWORTH LANGLADE COUNTY, WISCONSIN.

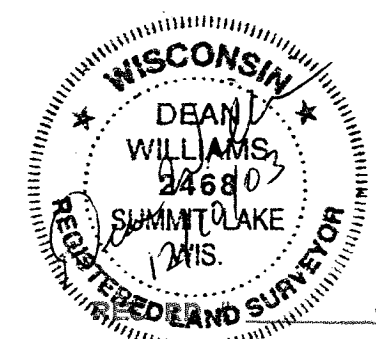

20252

LANGLADE COUNTY SURVEYORS OFFICE
DATE FILED: 6/10/04 BY: D. TEUSTY



BEARINGS REFERENCED TO THE LANGLADE COUNTY COORDINATE SYSTEM GRID

DRAWN BY JAMES GARDNER

TIMBER WOLF LAND SURVEYING	
DEAN WILLIAMS RLS - 2468	
BRIAN THIEDE	12 - 10 - 2003
SCALE 1" = 200'	MAP# 2003 -15