

MAP OF SURVEY

SECTION 19
T. 31 N., R. 14 E.



BEARINGS REFERENCED TO THE LANGLADE
COUNTY COORDINATE SYSTEM GRID



DRAWN BY JAMES GARDNER

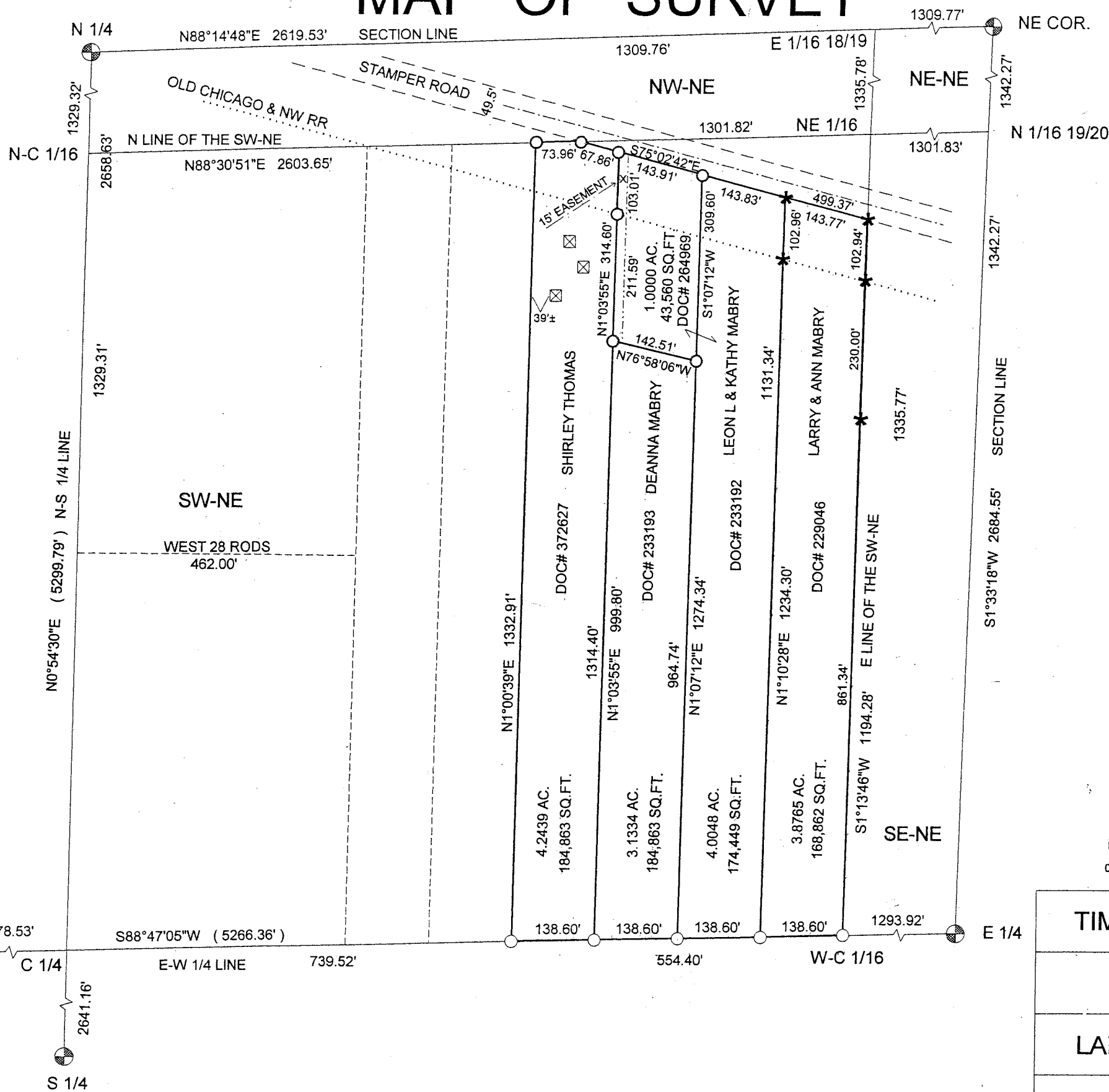

LEGEND

- FOUND 1.3" I.P.
- FOUND ALUM. MON.
- FOUND 1.3" I.P.
- SET 1.03" X 18" I.P. 1.15 LBS/FT.
- SET .75" X 30" I.R. 1.5 LBS/FT.
- SOIL TEST SITES

SURVEYORS CERTIFICATE

I DEAN A. WILLIAMS RLS-2468 HEREBY CERTIFY
THAT I HAVE SUBDIVIDED, SURVEYED AND
PLATTED PART OF THE SW OF THE NE OF SECTION 19,
T.31N., R.14E., TOWN OF WOLF RIVER
LANGLADE COUNTY, WISCONSIN.

RECORD # 20253
LANGLADE COUNTY SURVEYORS OFFICE
DATE FILED: 6/10/04 BY: D. FLUSTY

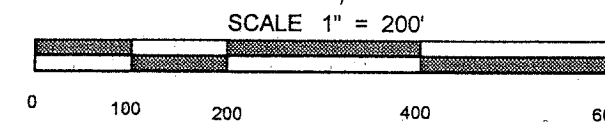

TIMBER WOLF LAND SURVEYING	
DEAN WILLIAMS RLS - 2468	
LARRY MABRY	4 - 05 - 2004
SCALE 1" = 200'	MAP# 2004 -5