

RECEIVED OCT 23 2003

MAP OF SURVEY

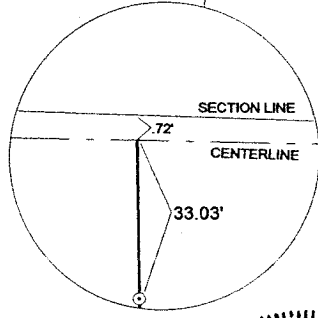

I, DEAN A. WILLIAMS RLS-2468 HEREBY CERTIFY
 THAT I HAVE SURVEYED AND PLATTED THE
 EXCEPTION: DOC# 363740 FROM DAVE
 SCHAFHAUSER'S NE1/4 - NW1/4, SECTION 36
 T32N, R9E, TOWN OF VILAS, LANGLADE
 COUNTY, WISCONSIN

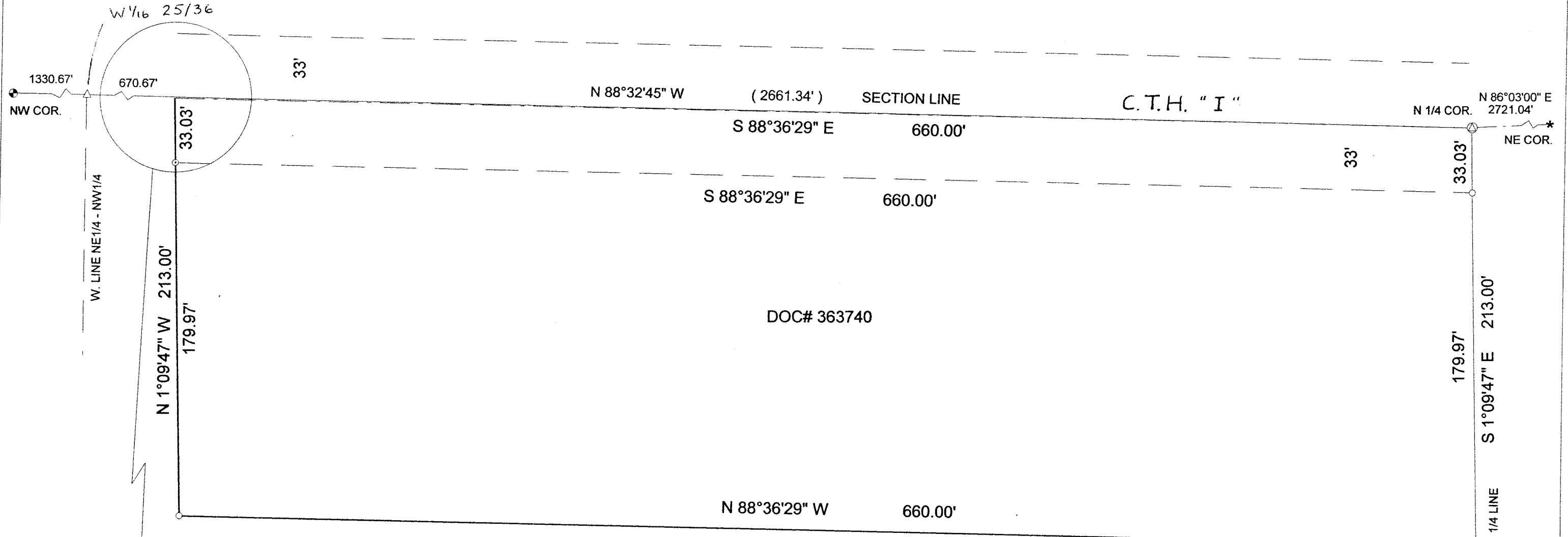

LEGEND

- ⊕ FOUND 1.315" I.P.
- * FOUND GEAR HEADED SPIKE
- FOUND 4" B.C.I.P.
- ⊙ FOUND RR SPIKE
- △ CALC COR.
- SET 1.05" X 18" I.P. 1.13 LBS/FT
- SET .75 X 30" I.R.

BEARINGS REFERENCED
TO THE LCCS GRID



DRAWN BY JAMES GARDNER

RECORD # 20254
 LANGLADE COUNTY SURVEYORS OFFICE
 DATE FILED: 6/10/04 SCALE 1" = 50' D. T. LUSTY

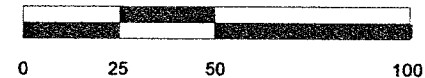

TIMBER WOLF LAND SURVEYING	
DEAN WILLIAMS RLS - 2468	
DAVE SCHAFHAUSER	10 - 22 - 2003
SCALE 1" = 50'	MAP 2003-12