

MAP OF SURVEY

LEGEND

- FOUND RR SPIKE
- FOUND BERNTSON NAIL
- FOUND PK NAIL
- FOUND GEAR HEADED SPIKE
- FOUND .75" I.R.
- FOUND 1.5" I.P.
- CALC COR.
- FOUND 1.3" I.P.
- SET .75" X 30" I.R. 1.5 LBS/FT

SURVEYORS CERTIFICATE

I DEAN A. WILLIAMS RLS-2468 HEREBY CERTIFY
 THAT I HAVE SUBDIVIDED, SURVEYED AND
 PLATTED THE SE OF THE SW OF SECTION 5,
 T.31N., R.12E., TOWN OF POLAR
 LANGLADE COUNTY, WISCONSIN.



RECORD # 20256
 LANGLADE COUNTY SURVEYORS OFFICE
 DATE FILED: 6/10/04 BY: D. Tlusty
 BEARINGS REFERENCED TO THE N-S 1/4 LINE
 ASSUMED TO BEAR N 4°28'42" E

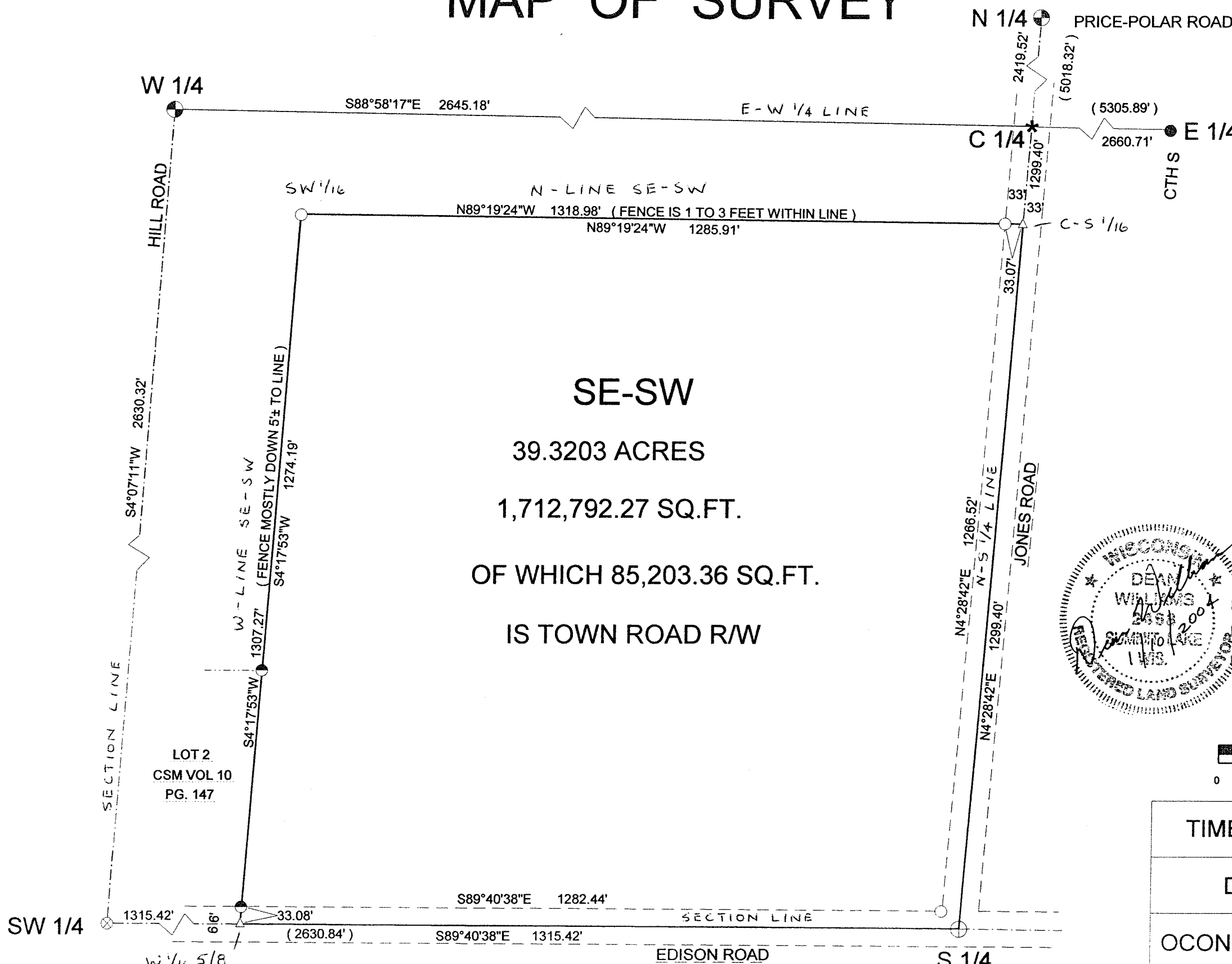
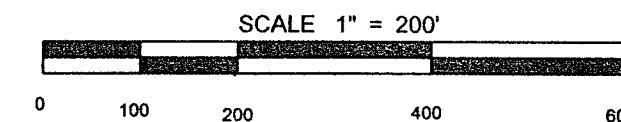

DRAWN BY JAMES GARDNER

TIMBER WOLF LAND SURVEYING	
DEAN WILLIAMS RLS - 2468	
OCONNER SALES	1 - 10 - 2004
SCALE 1" = 200'	MAP# 2004 -1