

MAP OF SURVEY

SECTION 7
T. 34 N., R. 11 E.

SURVEYORS CERTIFICATE
I DEAN A. WILLIAMS RLS-2468 HEREBY CERTIFY
THAT I HAVE SUBDIVIDED, SURVEYED AND
PLATTED THE NORTH HALF OF THE SOUTHEAST
QUARTER OF SECTION 7, T 34 N, R 11 E,
LYING SOUTH AND EAST OF THE RR ROW,
LOCATED IN THE TOWN OF ELCHO
LANGLADE COUNTY, WISCONSIN

NOTE: DETAIL NOT TO SCALE

LEGEND

- ⊕ FOUND 1.315" I.P.
- △ CALC COR.
- FOUND ALUM. MON.
- ⊗ FOUND RR SPIKE
- ⊙ FOUND PK NAIL
- SET .75" x 30" I.R.
- SOIL TEST SITE

BEARINGS REFERENCED TO THE NORTH LINE OF THE
SE 1/4 ASSUMED TO BEAR S 89°29'22" W

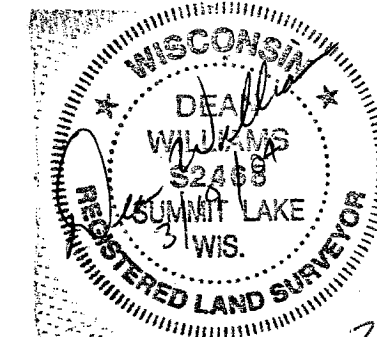

RECORD # 20257
LANGLADE COUNTY SURVEYORS OFFICE
DATE FILED: 6/10/04 BY: D. Tlusty
SCALE: 1" = 300'



TIMBER WOLF LAND SURVEYING

DEAN WILLIAMS RLS - 2468

MELINDA OLSEN

2 - 24 - 2004

SCALE 1" = 300'

MAP 2004-3

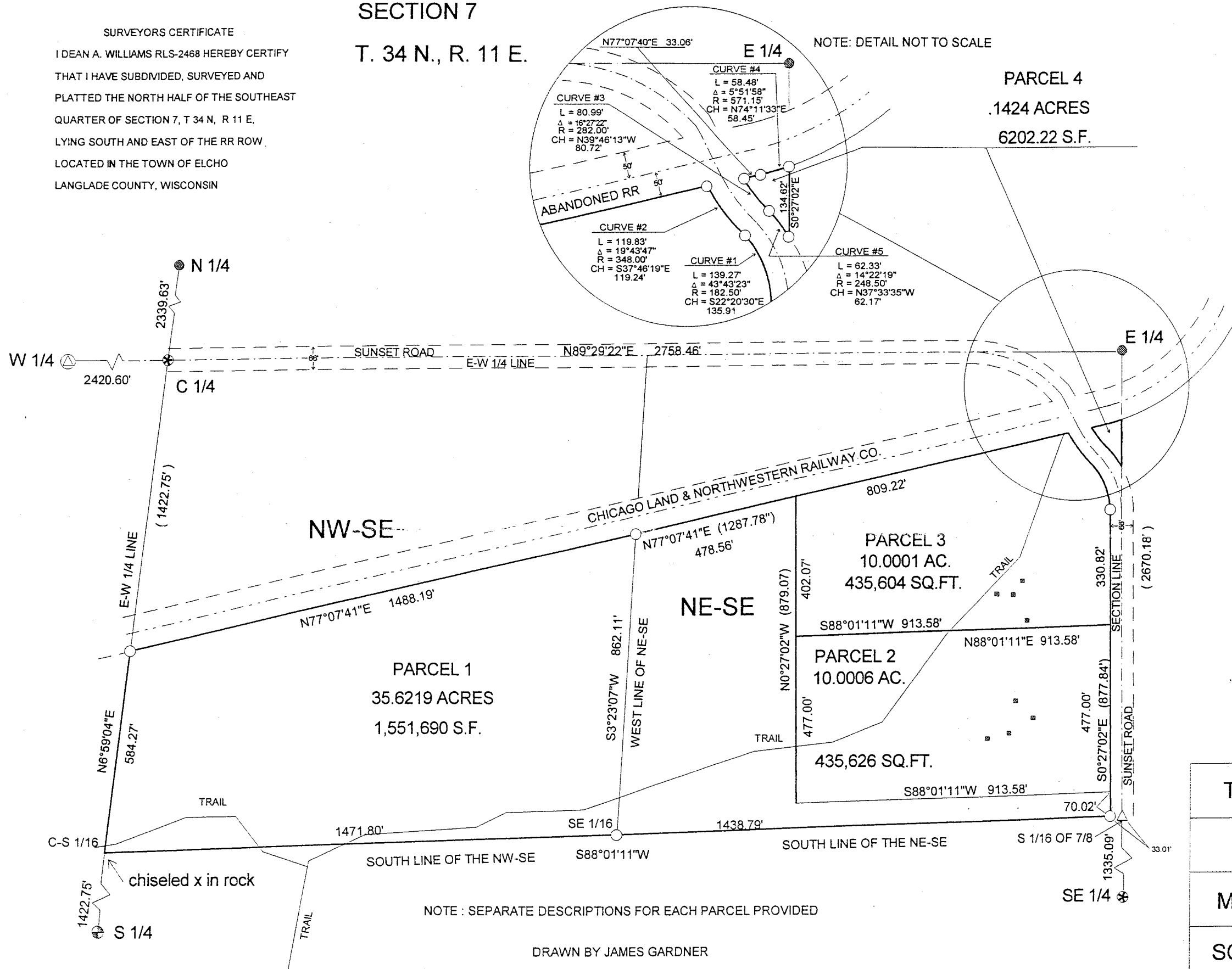

NOTE: SEPARATE DESCRIPTIONS FOR EACH PARCEL PROVIDED

DRAWN BY JAMES GARDNER