

MAP OF SURVEY

SECTION 24
T. ³¹34 N., R. 10 E.

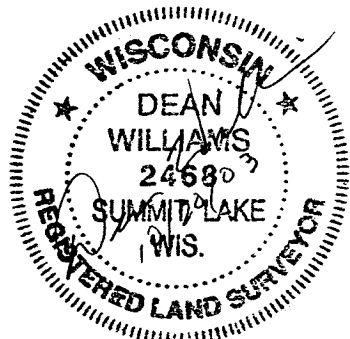
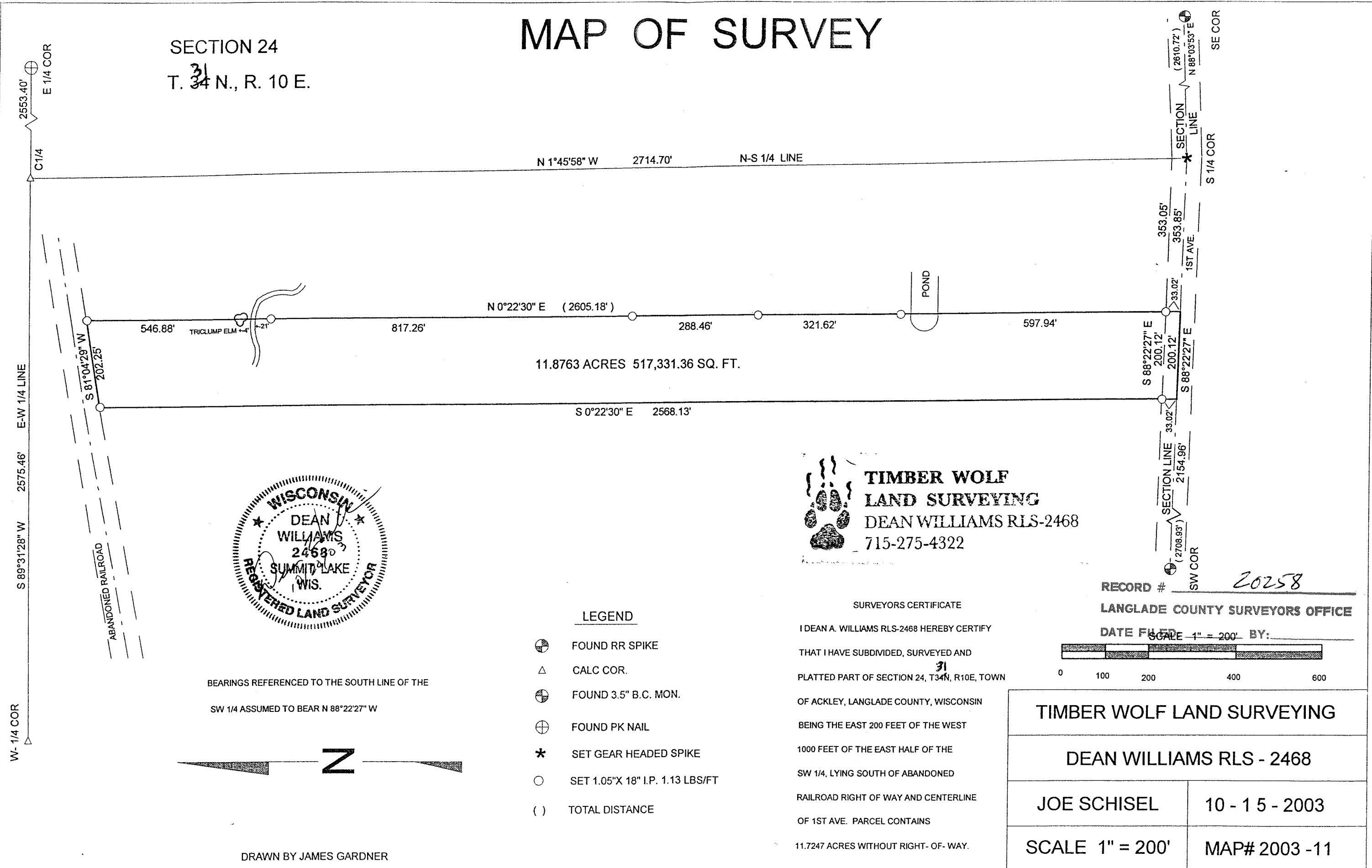

**TIMBER WOLF
LAND SURVEYING**
DEAN WILLIAMS RLS-2468
715-275-4322

LEGEND

- ⊕ FOUND RR SPIKE
- △ CALC COR.
- ⊕ FOUND 3.5" B.C. MON.
- ⊕ FOUND PK NAIL
- * SET GEAR HEADED SPIKE
- SET 1.05"X 18" I.P. 1.13 LBS/FT
- () TOTAL DISTANCE

BEARINGS REFERENCED TO THE SOUTH LINE OF THE
SW 1/4 ASSUMED TO BEAR N 88°22'27" W



DRAWN BY JAMES GARDNER

SURVEYORS CERTIFICATE

I DEAN A. WILLIAMS RLS-2468 HEREBY CERTIFY
THAT I HAVE SUBDIVIDED, SURVEYED AND
PLATTED PART OF SECTION 24, T34N, R10E, TOWN
³¹
OF ACKLEY, LANGLADE COUNTY, WISCONSIN
BEING THE EAST 200 FEET OF THE WEST
1000 FEET OF THE EAST HALF OF THE
SW 1/4, LYING SOUTH OF ABANDONED
RAILROAD RIGHT OF WAY AND CENTERLINE
OF 1ST AVE. PARCEL CONTAINS
11.7247 ACRES WITHOUT RIGHT- OF- WAY.

RECORD # 20258
LANGLADE COUNTY SURVEYORS OFFICE
DATE FILED _____ BY: _____
SCALE 1" = 200'



TIMBER WOLF LAND SURVEYING	
DEAN WILLIAMS RLS - 2468	
JOE SCHISEL	10 - 15 - 2003
SCALE 1" = 200'	MAP# 2003 -11