

9" Maple S10°W 30.8'
10" Maple N62°W 48.8'

⊙ = P.M. nail set
○ = Axle shaft set
● = R.R. rail connecting iron
found in place.

Existing fence
26472'

Existing fence

N1°25'E

East Section Line of
SE 1/4 of SECTION 2
T31N, R12E
Langlade County, Wis.

Rec'd - 1-24-73
R.H.
Co. Surveyor.

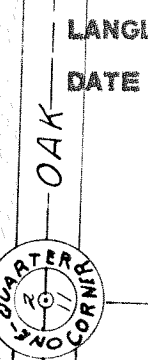
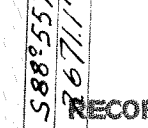
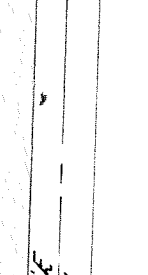
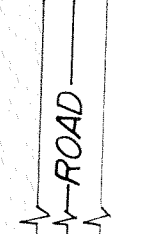
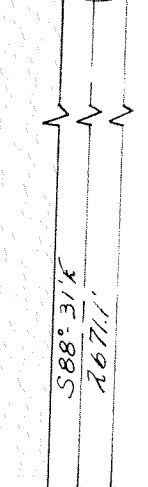
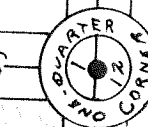
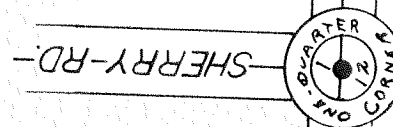

Nail in P.P. S47°W 46.22'
Nail in Yellow Birch N78°W 57.16'
Nail in 12" Maple S56°W 66.88'
Nail in 11" Pine S77°W 70.17'

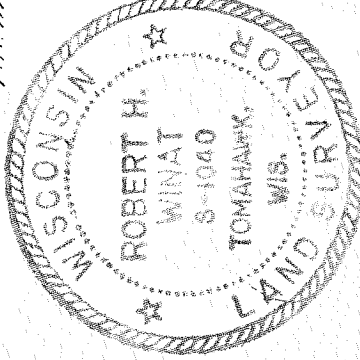

RECORD # 20263
LANGLADE COUNTY SURVEYORS OFFICE
DATE FILED: 7/2/04 BY: D. TLUSTY

Scale 1" = 200'
July, 1972

Northwoods Surveyors Inc.
Robert H. Winat
Land Surveyor