

# MAP OF SURVEY

SECTION 14 T.33N.,R.12E.

**SURVEYORS CERTIFICATE**  
 I DEAN A. WILLIAMS RLS-2468 HEREBY CERTIFY THAT I HAVE  
 SUBDIVIDED, SURVEYED AND PLATTED BY THE ORDER OF  
 DON AND ELAINE LABROSE THE NW-NW AND THE SW-NW WITH  
 EXCEPTION DOC# 330492 AND THE SW1/4 WITH  
 EXCEPTION VOL. 328 PG. 490, SECTION 14, T33N, R12E  
 TOWN OF AINSWORTH, LANGLADE COUNTY, WISCONSIN

- LEGEND**
- FOUND 3" ALUM. MON.
  - ⊙ FOUND 1.9" O.D. I.P.
  - ⊗ FOUND STONE WITH X
  - ⊕ FOUND 4" B.C.I.P. MON.
  - FOUND 1.9" I.P.
  - FOUND 1.3" I.P.
  - △ CALC COR.
  - SET 1.3" x 24" I.P. 1.68 LBS/FT
  - \* SET PK

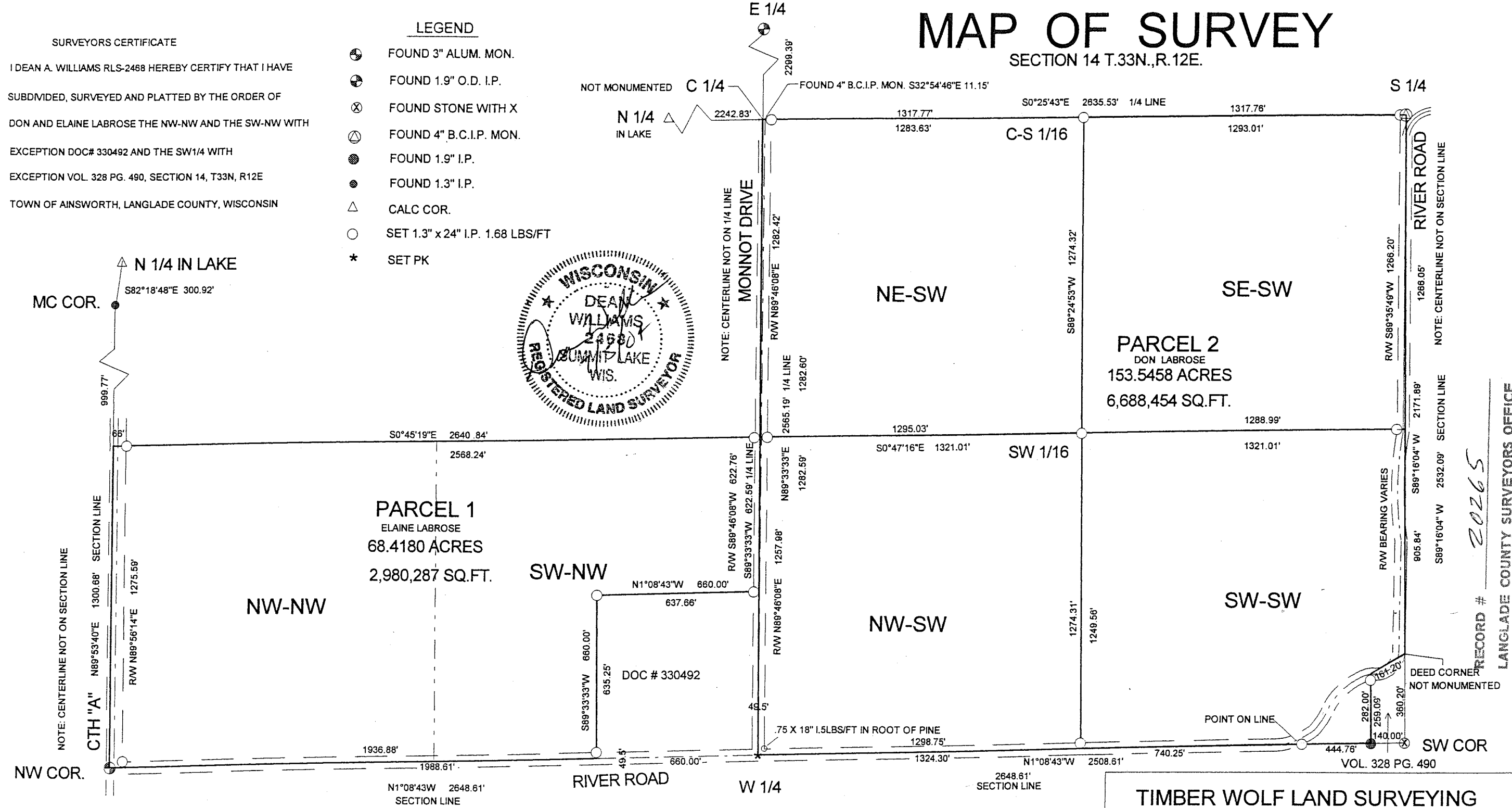
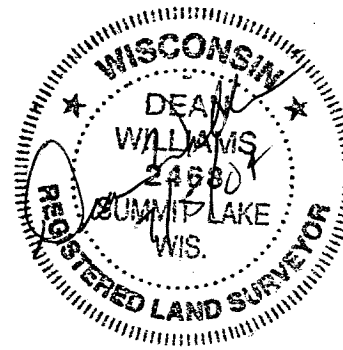

BEARINGS REFERENCED TO THE WEST LINE OF SECTION 14 ASSUMED TO BEAR: N1°08'43"W

DRAWN BY JAMES GARDNER

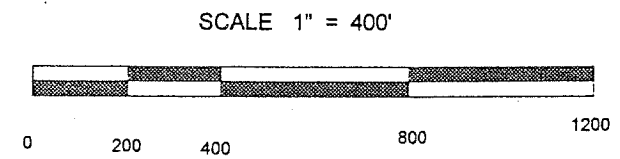

TIMBER WOLF LAND SURVEYING	
DEAN WILLIAMS RLS - 2468	
LaBrose	7 - 1 - 2004
SCALE 1" = 400'	MAP 2004-16

RECORD # 20265  
 LANGLADE COUNTY SURVEYORS OFFICE  
 DATE FILED: 7/7/04 BY: D. TUSTY