MAP OF SURVEY

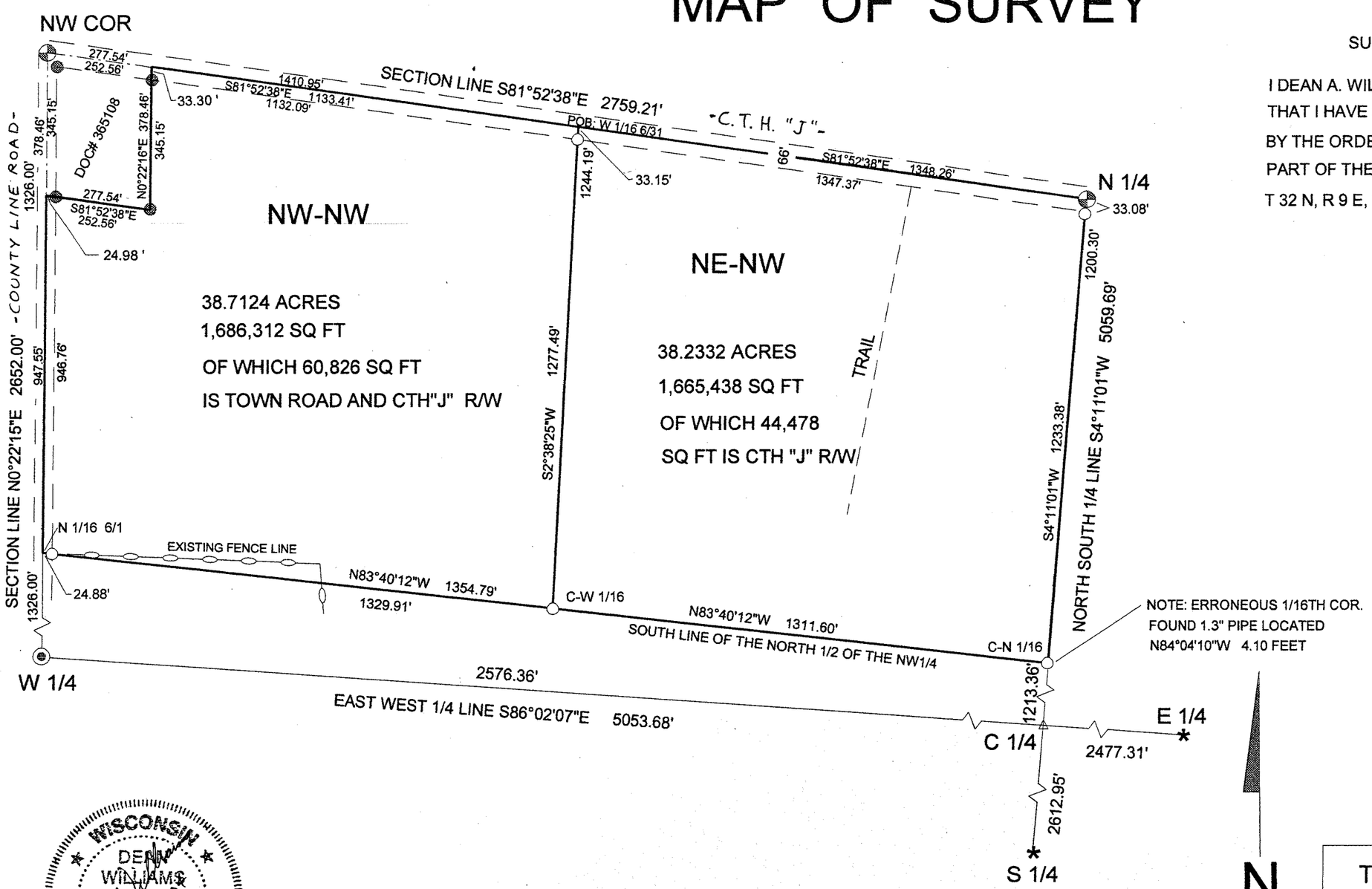

SURVEYORS CERTIFICATE

I DEAN A. WILLIAMS RLS-2468 HEREBY CERTIFY
THAT I HAVE SUBDIVIDED, SURVEYED AND PLATTED
BY THE ORDER OF MIKE THORNELL AND DAVE ROSBECK
PART OF THE NW-NW AND ALL OF THE NE-NW, SECTION 6
T 32 N, R 9 E, TOWN OF VILAS, LANGLADE COUNTY, WISCONSIN

LEGEND

- FOUND PK NAIL
- FOUND 1.3" I.P.
- FOUND 2" B.C.I.P.
- FOUND .75" X 30" I.R.
- SET 1.3" X 24" I.P. 1.68LBS/FT
- CALC COR. NOT MONUMENTED

RECORD # 20266
LANGLADE COUNTY SURVEYORS OFFICE
DATE FILED: 8/2/04 BY: D.TLUSTY

SCALE 1" = 300'

0 150 300 600 900

WISCONSIN
DEAN WILLIAMS
2468
SUMMIT LAKE
WIS.
REGISTERED LAND SURVEYOR

BEARINGS REFERENCED TO THE NORTH LINE OF THE
NW 1/4 ASSUMED TO BEAR S81°52'38" E

DRAWN BY JAMES GARDNER

TIMBER WOLF LAND SURVEYING	
DEAN WILLIAMS RLS - 2468	
MIKE THORNELL & DAVE ROSBECK	7- 21 - 2004
SCALE 1" = 300'	MAP# 2004-18