

MAP OF SURVEY

NORTH LINE SECTION 20 - 30 - 11

RECORD # 20268
 LANGLADE COUNTY SURVEYORS OFFICE
 DATE FILED: 9/8/04 BY: D. Trusty

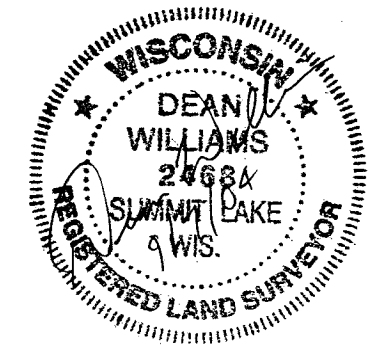

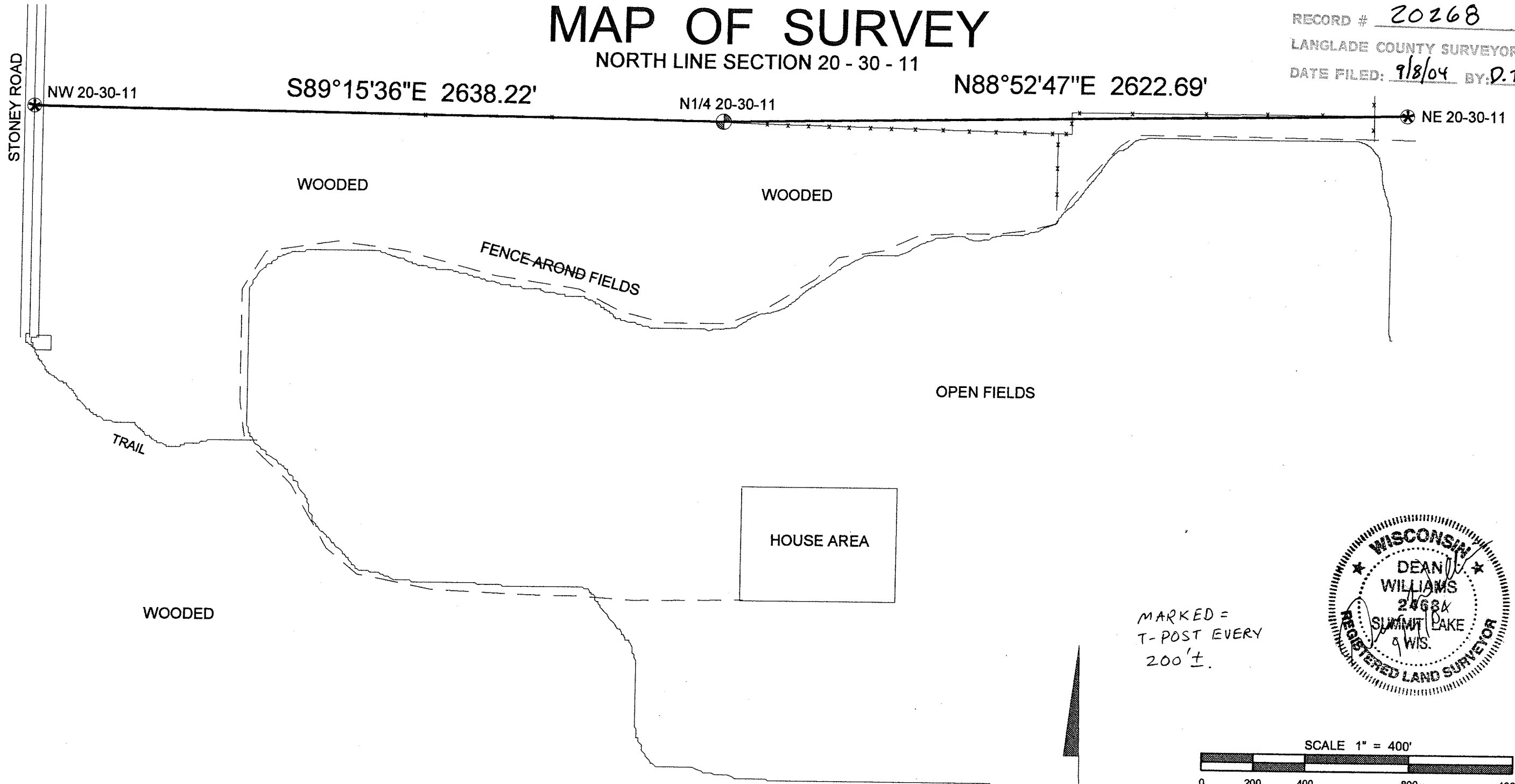

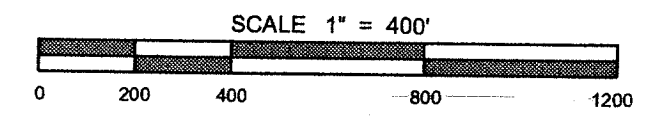
MARKED =
 T-POST EVERY
 200'±



SURVEYORS CERTIFICATE

I DEAN A. WILLIAMS RLS-2468 HEREBY CERTIFY THAT I HAVE SURVEYED, MARKED AND PLATTED BY THE ORDER OF TODD FLANNERY THE NORTH LINE OF SECTION 20 T 30 N, R 11 E, TOWN OF ROLLING, LANGLADE COUNTY, WISCONSIN

LEGEND

-  FOUND 1" IRON PIPE
-  FOUND 4" TAB. MON.

BEARINGS REFERENCED TO THE NORTH LINE OF THE NW 1/4 ASSUMED TO BEAR S89°15' 36" E

TIMBER WOLF LAND SURVEYING	
DEAN WILLIAMS RLS - 2468	
TODD FLANNERY	9 - 7 - 2004
SCALE 1" = 400'	MAP# 2004-23