

# MAP OF SURVEY

RECORD # 20270  
 LANGLADE COUNTY SURVEYORS OFFICE  
 DATE FILED: 9/8/04 BY: D. TLUSTY

SURVEYORS CERTIFICATE

I DEAN A. WILLIAMS RLS-2468 HEREBY CERTIFY  
 THAT I HAVE SURVEYED AND PLATTED  
 BLOCK 18 AND LOTS 13-17 OF BLOCK 14  
 OF ELMHURST PLAT LOCATED IN THE SW 1/4  
 SECTION 21, T<sup>30</sup><sub>30</sub> N, R 11 E, TOWN OF ROLLING  
 LANGLADE COUNTY, WISCONSIN



BEARINGS REFERENCED TO THE LCCSG

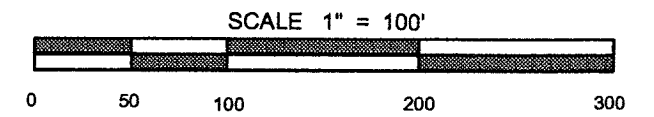
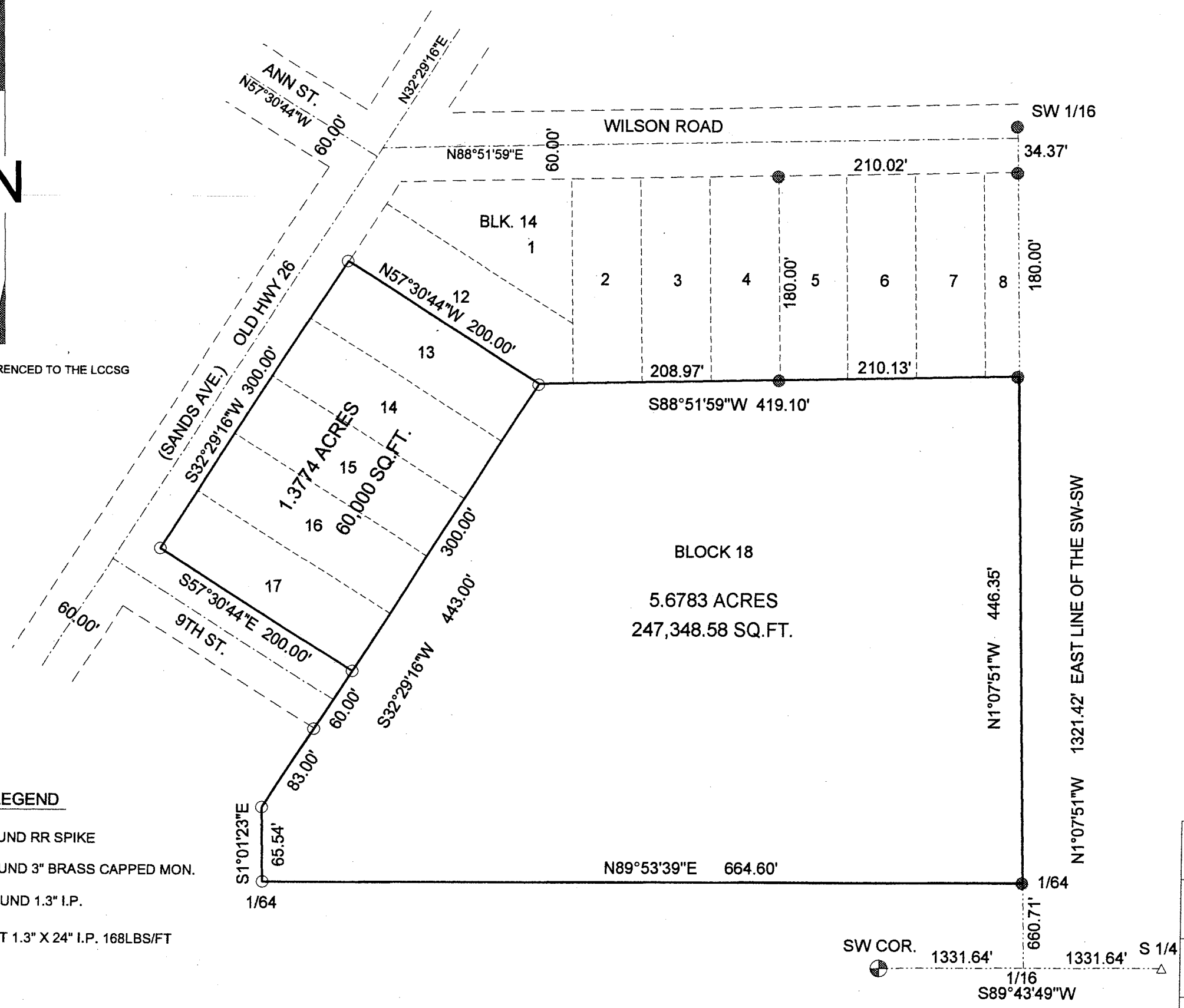

- LEGEND**
- FOUND RR SPIKE
  - △ FOUND 3" BRASS CAPPED MON.
  - FOUND 1.3" I.P.
  - SET 1.3" X 24" I.P. 168LBS/FT

DRAWN BY JAMES GARDNER

<b>TIMBER WOLF LAND SURVEYING</b>	
<b>DEAN WILLIAMS RLS - 2468</b>	
ALICE HOWARD	7-27-2004
SCALE 1" = 100'	MAP# 2004 -20