

# MAP OF SURVEY

## SECTION 15-T31N-R13E

RECORD # 20272  
 LANGLADE COUNTY SURVEYORS OFFICE  
 DATE FILED: 9/8/04 BY: D. TUSTY  
 SURVEYORS CERTIFICATE

I DEAN A. WILLIAMS RLS-2468 HEREBY CERTIFY  
 THAT THIS SURVEY IS TRUE AND CORRECT TO  
 THE BEST OF MY KNOWLEDGE AND BELIEF,  
 AND THAT I HAVE SUBDIVIDED, SURVEYED AND  
 PLATTED BY THE ORDER OF TOM KOLPACK  
 THE NORTH HALF OF THE NW1/4-SW1/4 SEC. 15  
 T 31 N, R 13 E, TOWN OF EVERGREEN,  
 LANGLADE COUNTY, WISCONSIN.

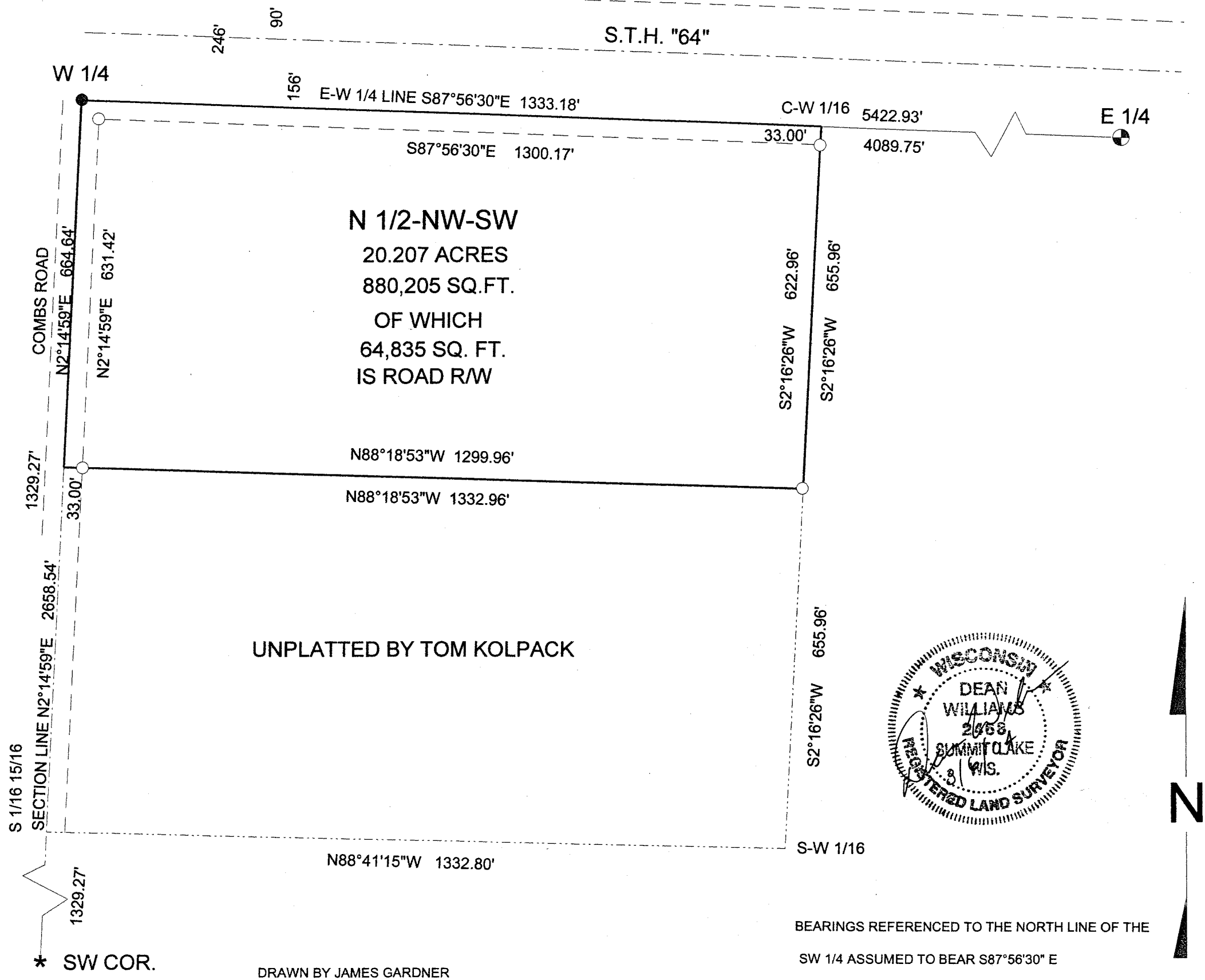

**LEGEND**

- ⊕ FOUND RR SPIKE
- \* FOUND .75" I.R.
- FOUND 1.3" I.P.
- SET 1.3" X 30" I.P. 1.68 LBS/FT

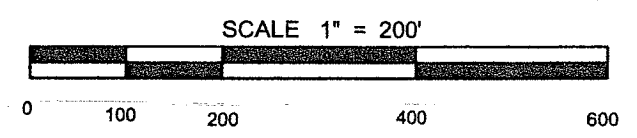

TIMBER WOLF LAND SURVEYING	
DEAN WILLIAMS RLS - 2468	
TOM KOLPACK	8- 6 - 2004
SCALE 1" = 200'	MAP# 2004 -21

DRAWN BY JAMES GARDNER