

PLAT OF SURVEY  
 OF PART OF GOV'T. LOT 2 OF SECTION 20 AND LOT 2 OF THE SAWYER LAKE PLAT AS RECORDED IN  
 LANGLADE CO. RECORDS AND BEING A PART OF GOV'T. LOT 5 OF SECTION 21, BOTH IN TOWNSHIP  
 32 NORTH, RANGE 14 EAST IN THE TOWNSHIP OF WOLF RIVER, LANGLADE CO., WI., AS PER DOC. NO.  
 318746 (SEE BACK OF PLAT FOR FULL DESCRIPTION)

PREPARED FOR: THE ROGERS FAMILY PARTNERSHIP

SURVEYOR'S CERTIFICATE I HEREBY CERTIFY THAT THIS SURVEY IS CORRECT AND  
 TO THE BEST OF MY KNOWLEDGE AND BELIEF ACCORDING TO EXISTING MONUMENTATION  
 FOUND AND SURVEYS OF RECORD. ALSO THAT THIS SURVEY IS SUBJECT TO ALL  
 EASEMENTS OF RECORD.

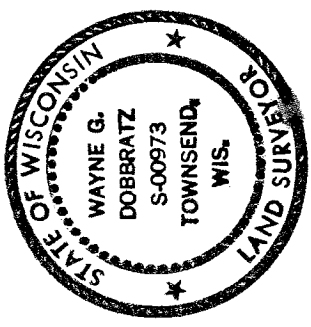

*Wayne G. Dobbratz*  
 8/16/04

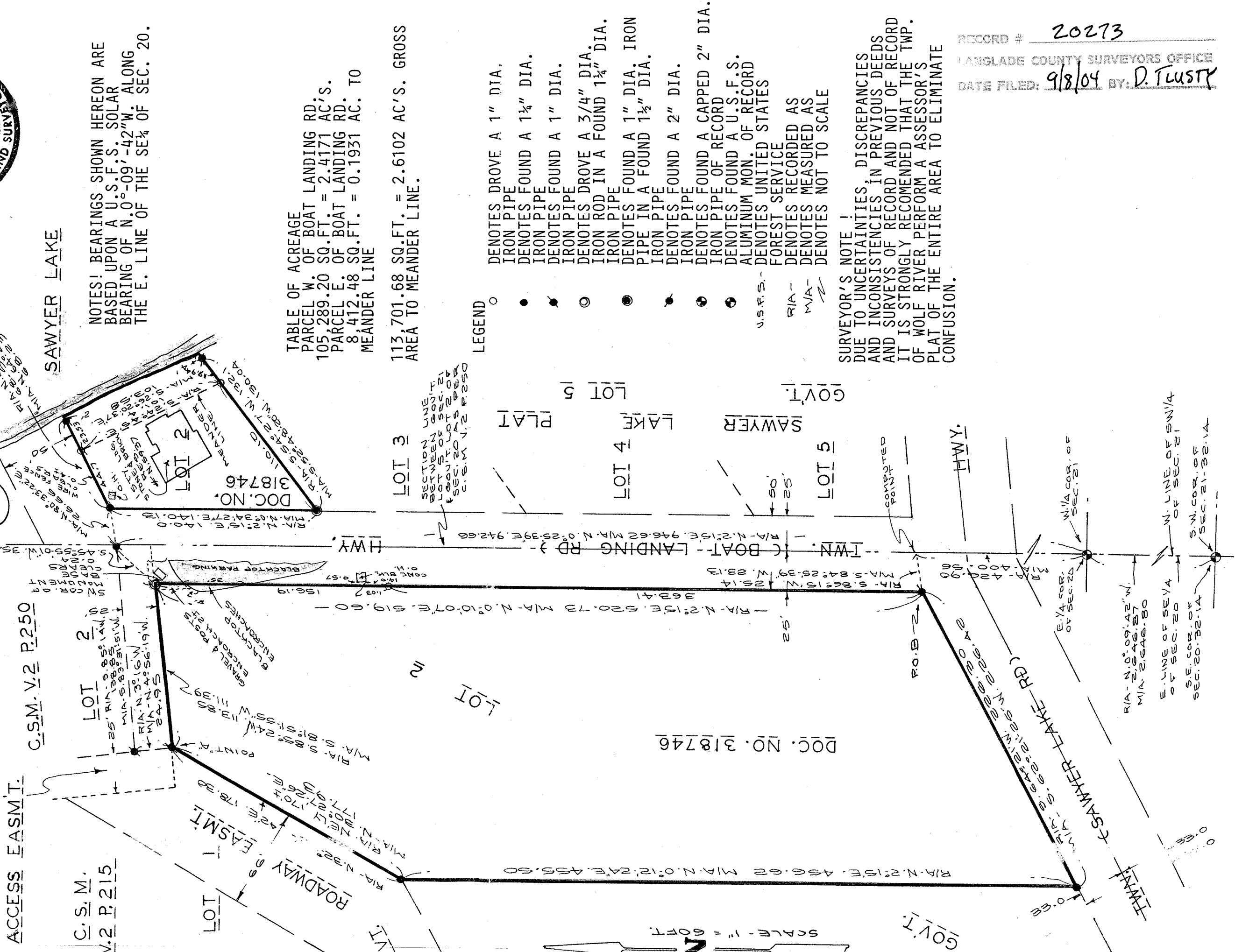

RECORD # 20273  
 LANGLADE COUNTY SURVEYORS OFFICE  
 DATE FILED: 9/8/04 BY: D. FLUSTY

318746

State Bar of Wisconsin Form 3 — 1982  
QUIT CLAIM DEED

DOCUMENT NO.

KENT S. ROGERS, KEITH F. ROGERS, SCOTT P. ROGERS,  
and CAROL S. HUTJENS, each an undivided  
one-fourth interest as tenants in common  
quit-claims to ROGERS FAMILY PARTNERSHIP

the following described real estate in Langlade County,  
State of Wisconsin:

LANGLADE COUNTY, WI  
RECEIVED FOR RECORD

96 APR 22 AM 9 45

REGISTER OF DEEDS

*Shirley Joach*  
TRANSEPT REC 0025 (541)  
RECORDING REC 008422  
GRANTOR GENLITE  
TRACT MICR  
THIS SPACE RESERVED FOR RECORDING DATA

NAME AND RETURN ADDRESS

ROELS KEIDATZ & PARENT  
P O Box 59  
De Pere, WI 54115

034-0842.07 and  
034-1896  
(Parcel Identification Number)

Lot number Two (2) of Sawyer Lake Plat, according to the recorded Plat thereof;  
being part of Government Lot number Five (5) in Section 21, in Township 32 North,  
of Range 14 East, Langlade County, Wisconsin.

AND ALSO

A part of Government Lot Two (2), Section 20, Township 32 North, Range 14 East,  
Langlade County, Wisconsin, described as follows:

Commencing at the East quarter section corner of Section 20, thence North  
2°15' East along the section line 426.9 feet; thence South 86°15' West 25.14  
feet to place of beginning; thence North 2°15' East 520.73 feet; thence South  
85°24' West 113.85 feet to a point which shall be known as "Point A"; thence  
retrace the last two described lines to place of beginning; thence South 64°21'  
West 226.30 feet; thence North 2°15' East 456.62 feet; thence in a Northeasterly  
direction approximately 170 feet to Point A.