

MAP OF SURVEY

OF PART OF THE NORTHEAST 1/4 OF THE
NORTHWEST 1/4 OF SECTION 22, TOWNSHIP 31
NORTH, RANGE 13 EAST, TOWN OF EVERGREEN,
LANGLADE COUNTY, WISCONSIN.

I, CHARLEY G BRINKMEIER, REGISTERED LAND SURVEYOR
S-2517, DO HEREBY CERTIFY THAT BY THE DIRECTION OF
BETTY BRANDT I SURVEYED AND MAPPED THE PROPERTY
HEREON. I FURTHER CERTIFY THAT THIS MAP IS A TRUE AND
CORRECT REPRESENTATION OF SAID SURVEY, AND THAT THIS
SURVEY IS CORRECT TO THE BEST OF MY KNOWLEDGE AND
BELIEF.

Charley Brinkmeier
CHARLEY G BRINKMEIER S-2517
SEPTEMBER 20, 2004

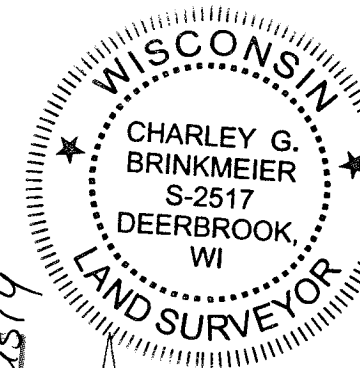

SECTION SUMMARY

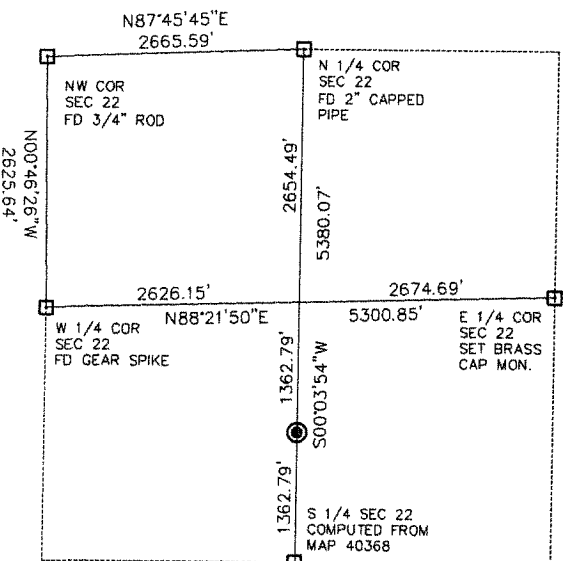

GRAPHIC SCALE



- FOUND 1.25" IRON PIPE (OD)
- GOVT CORNER
- SET 1.25" I. PIPE WEIGH 1.6 LBS/LIN FT

BEARINGS ARE REFERENCED TO THE
NORTH LINE OF THE NW 1/4 OF SEC
22 ASSUMED TO BEAR N87°45'45"E

SURVEY PROVIDED BY: 1 inch = 150 ft.
CORNERSTONE SURVEYING W12890 CTH I DEERBROOK WI 54414 (715) 623-4098

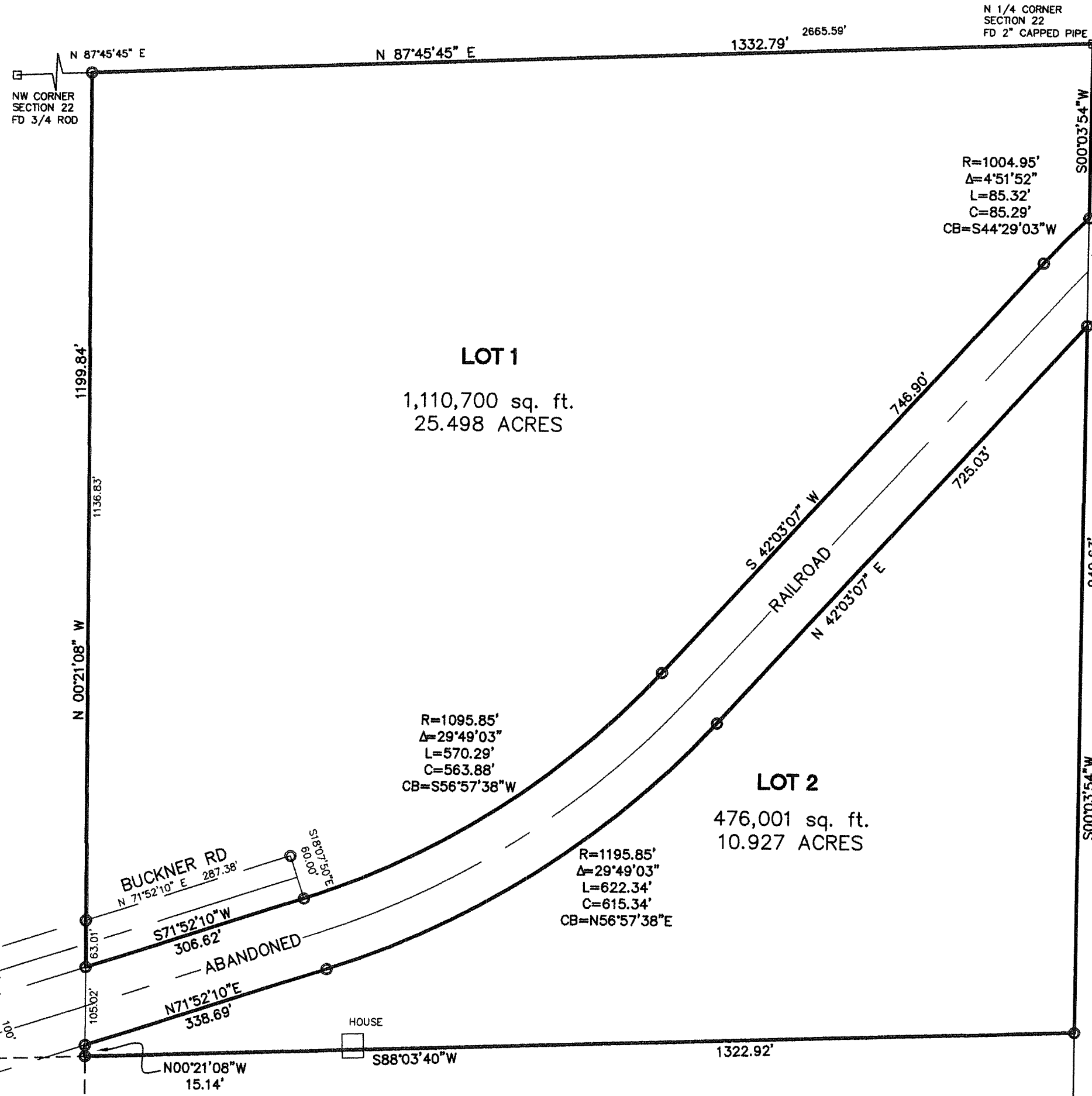

RECORD # 20275
LANGLADE COUNTY SURVEYORS OFFICE
DATE FILED: 10/20/04 BY: D. TRUSTY