

MAP OF SURVEY

SECTION 20-T31N-R14E

SURVEYORS CERTIFICATE

I DEAN A. WILLIAMS RLS-2468 HEREBY CERTIFY THAT THIS SURVEY IS TRUE AND CORRECT TO THE BEST OF MY KNOWLEDGE AND BELIEF, AND THAT I HAVE SUBDIVIDED, SURVEYED AND PLATTED BY THE ORDER OF DON RENARD THE WEST AND SOUTH LINE OF THE NW 1/4- NE1/4 SECTION 20, T 31 N, R 14 E, VILLAGE OF WHITE LAKE LANGLADE COUNTY, WISCONSIN.

LEGEND

- ⊕ FOUND RR SPIKE
- ⊗ FOUND 3.5" ALUM. MON.
- ⊕ FOUND 4" BRASS TABLET MON.
- FOUND 1.9" B.C.I.P.
- * SET GEARHEADED SPIKE
- SET 1.3" X 30" I.P. 1.68 LBS/FT

RECORD # 20278

LANGLADE COUNTY SURVEYORS OFFICE

DATE FILED: 11/18/04 BY: D. TLUSTY

SCALE 1" = 200'

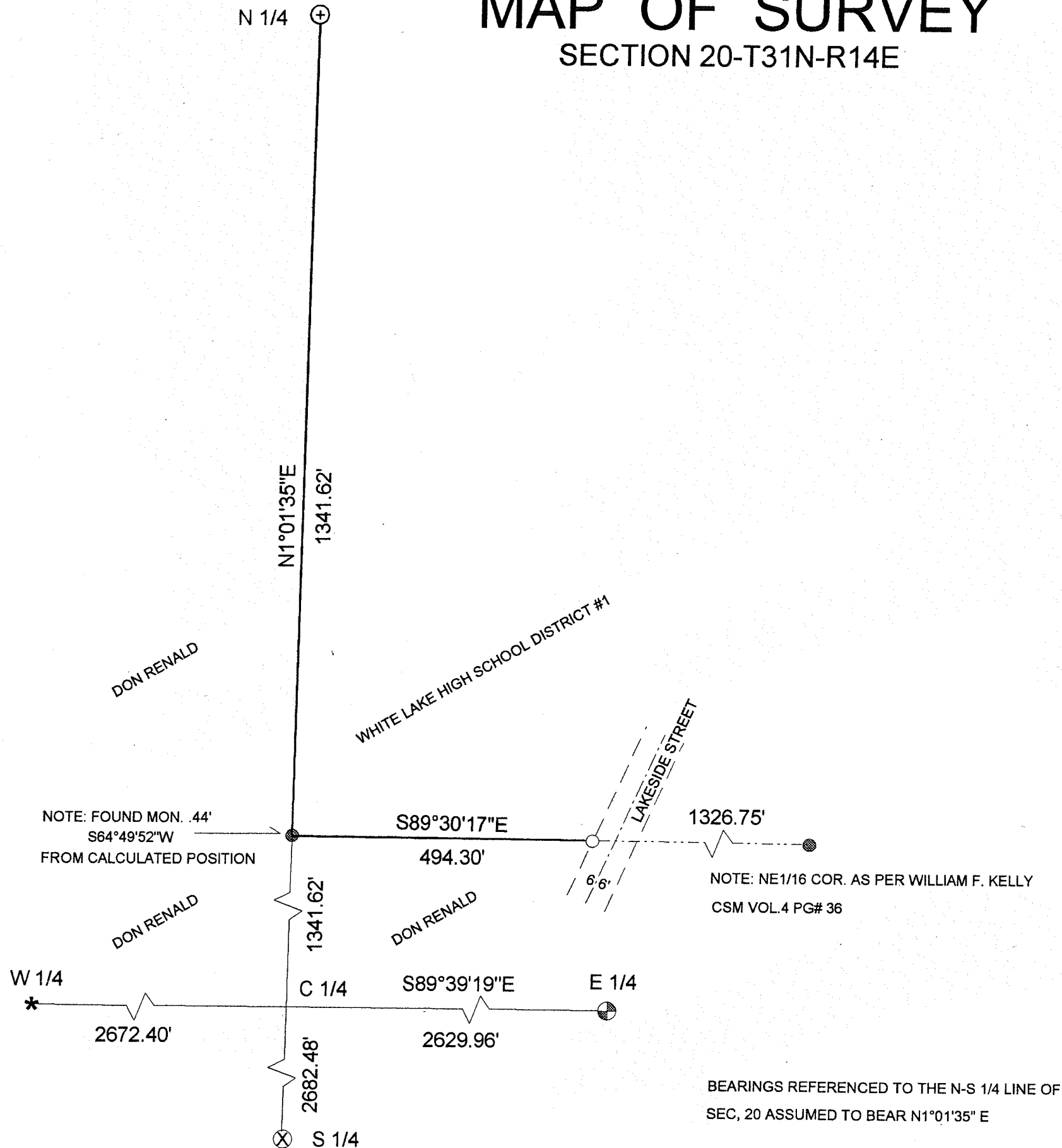

DRAWN BY JAMES GARDNER

TIMBER WOLF LAND SURVEYING

DEAN WILLIAMS RLS - 2468

DON RENALD

11- 5 - 2004

SCALE 1" = 200'

MAP# 2004 -27