

MAP OF SURVEY

PT. OF THE NE-NW SEC. 5, T32N, R10E

SURVEYORS CERTIFICATE

I DEAN A. WILLIAMS RLS-2468 HEREBY CERTIFY
 THAT BY THE ORDER OF MIKE MATZNICK
 THAT I HAVE SUBDIVIDED, SURVEYED AND
 PLATTED PART OF THE NE 1/4 -NW 1/4, SECTION 5,
 T 32 N, R 10 E, TOWN OF PECK
 LANGLADE COUNTY, WISCONSIN.

LEGEND

- ⊙ FOUND RR SPIKE
- △ CALC COR.
- ⊙ FOUND MAG NAIL
- * SET MAG NAIL
- SET 1.03" X 30" I.P. 1.13LBS/FT

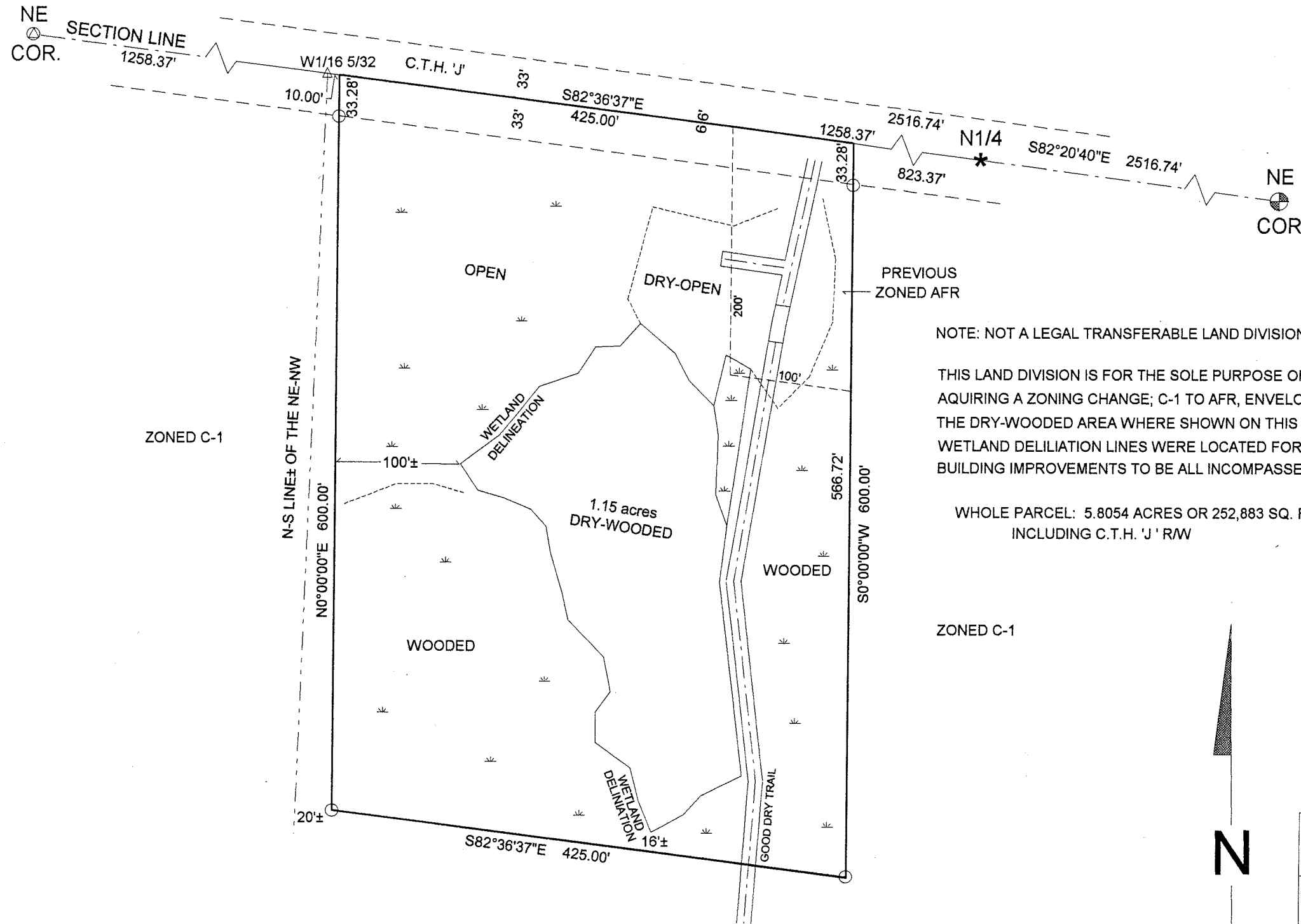

NOTE: NOT A LEGAL TRANSFERABLE LAND DIVISION.

THIS LAND DIVISION IS FOR THE SOLE PURPOSE OF
 ACQUIRING A ZONING CHANGE; C-1 TO AFR, ENVELOPING
 THE DRY-WOODED AREA WHERE SHOWN ON THIS MAP.
 WETLAND DELINEATION LINES WERE LOCATED FOR FUTURE
 BUILDING IMPROVEMENTS TO BE ALL INCOMPASSED WITHIN.

WHOLE PARCEL: 5.8054 ACRES OR 252,883 SQ. FT.
 INCLUDING C.T.H. 'J' RW

ZONED C-1

BEARINGS REFERENCED TO THE NORTH LINE OF THE
 NW 1/4 ASSUMED TO BEAR S 82°36'37" E

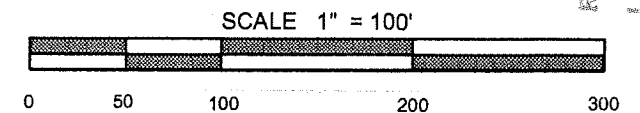

RECORD # 20281
 LANGLADE COUNTY SURVEYORS OFFICE
 DATE FILED: 1/3/05 BY: D. Trusty

TIMBER WOLF LAND SURVEYING	
DEAN WILLIAMS RLS - 2468	
MIKE MATZNICK	12- 1 8 - 2004
SCALE 1" = 100'	MAP# 2004 -28

DRAWN BY JAMES GARDNER AND DEAN WILLIAMS