

A survey of a parcel of land being the fractional NW. 1/4 of the NW. 1/4 of Section 1, T.34 N., R.10 E., Town of Elcho, Langlade County, Wisconsin,

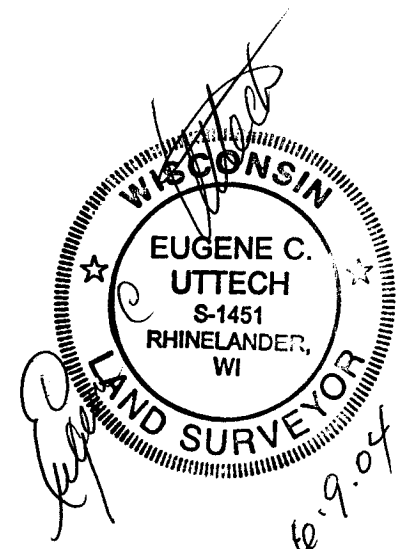

LEGEND

- 3/4" X 24" IRON ROD, SET
- ◇ 1" IRON PIPE, FOUND

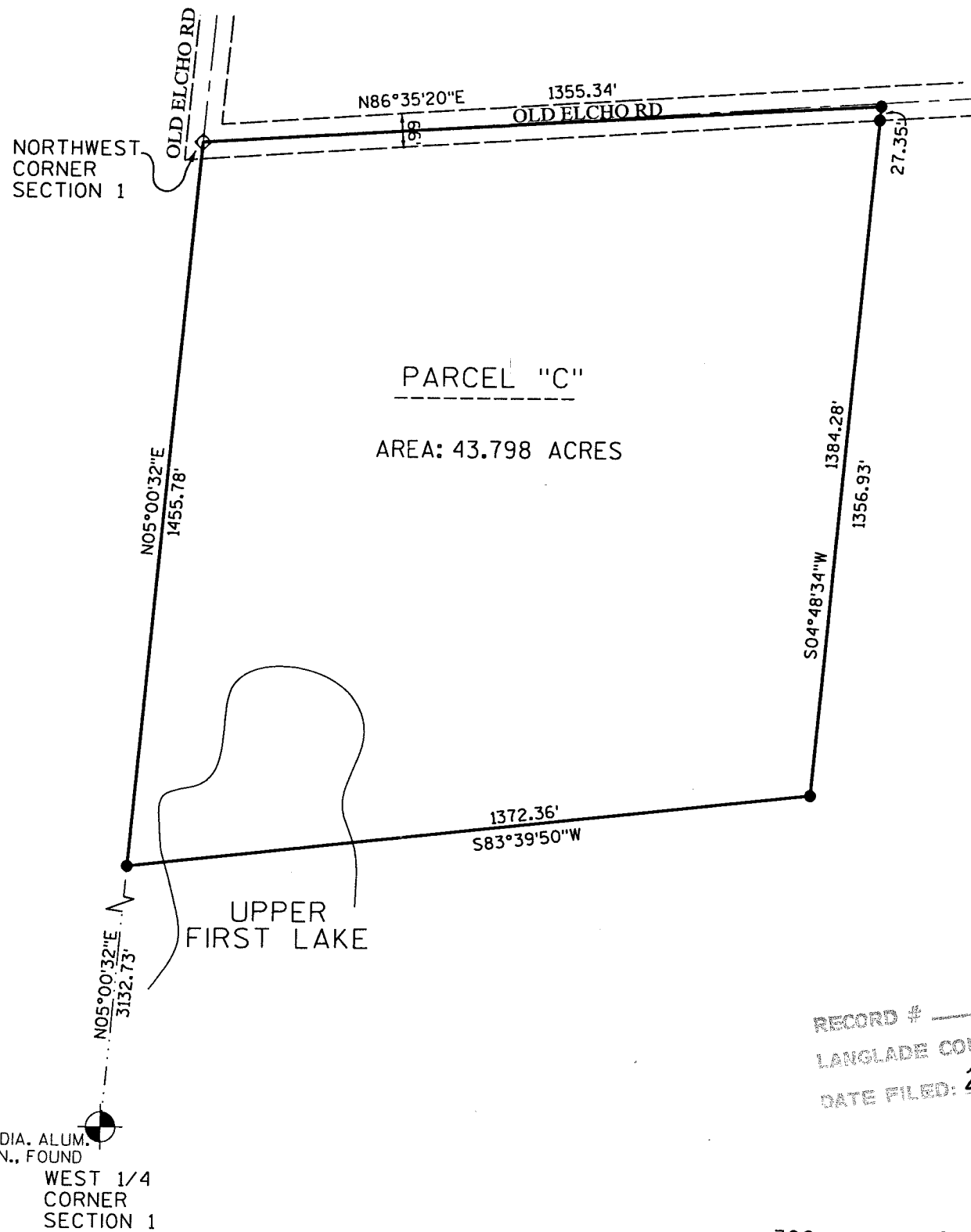

RECORD # 20284
 LANGLADE COUNTY SURVEYORS OFFICE
 DATE FILED: 2/1/05 BY: D. J. CLUSTY

I, EUGENE C. UTTECH, REGISTERED LAND SURVEYOR OF THE STATE OF WISCONSIN DO HEREBY CERTIFY THIS IS TRUE AND CORRECT TO THE BEST OF MY KNOWLEDGE AND BELIEF.

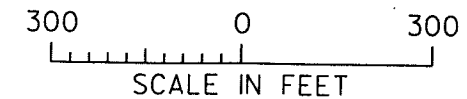

PLAT OF SURVEY		
OWNER: WAYNE D. BAUM & JUDY L. BAUM		
 TRANSPORTATION • MUNICIPAL DEVELOPMENT • ENVIRONMENTAL 1833 N. Stevens St., Rhineland, WI 54501 715-363-3344 • 800-844-7834 Fax: 715-363-4116 © MSA PROFESSIONAL SERVICES		
DRAWN BY: SJO	DATE: 6-09-2004	SHEET 1 of 3
CHECKED BY: ECU	SCALE: 1"=300'	FILE NO.: 980442B