

LANDS BEING THE W1/2 OF THE SW1/4, SECTION 33, T.31N., R.11E.,
CITY OF ANTIGO, LANGLADE COUNTY, WISCONSIN

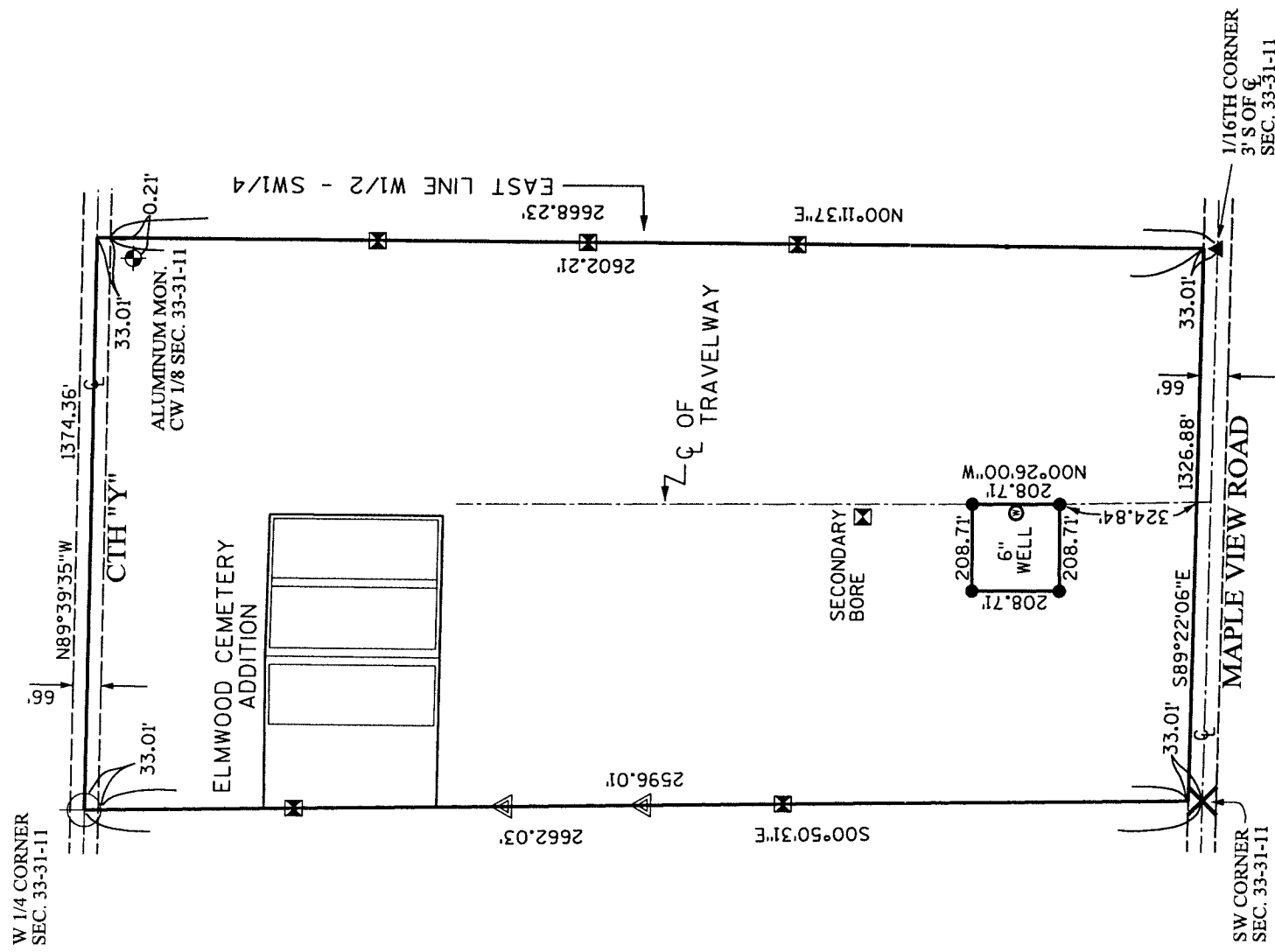
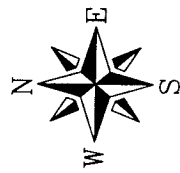

- 3/4" x 18" DIAMETER IRON ROD, SET
- 3/4" DIAMETER IRON ROD, FOUND
- ⊙ 1.5" DIAMETER IRON PIPE, FOUND
- ⊕ 1/4" DIAMETER IRON PIPE WITH 4" BRASS CAP, FOUND
- ✕ CALCULATED POSITION USING CORNER RESTORATION SHEET
- ▲ PK NAIL, SET
- ⊠ LATH, SET
- △ PK NAIL & LATH, SET

RECORD # 20285
 LANGLADE COUNTY SURVEYORS OFFICE
 DATE FILED: 2/1/05 BY: D. TRUSTY

I, EUGENE C. UTTECH, REGISTERED LAND SURVEYOR OF THE STATE OF WISCONSIN DO HEREBY CERTIFY THIS IS TRUE AND CORRECT TO THE BEST OF MY KNOWLEDGE AND BELIEF.

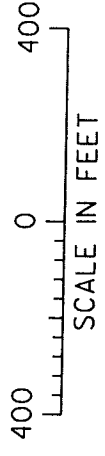
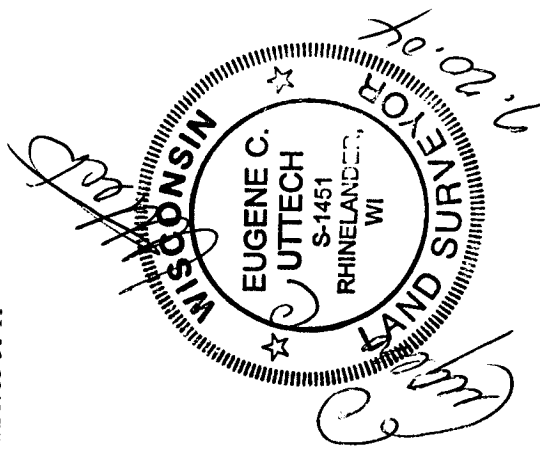

PLAT OF SURVEY

CLIENT:
CITY OF ANTIGO

MSA
TRANSPORTATION - MUNICIPAL DEVELOPMENT - ENVIRONMENTAL
103 N. Stevens St., Elkhart, WI 54801
715-833-3341 / 800-844-7534 Fax: 715-832-4118
© 2004 Professional Surveyors

DRAWN BY: SJO DATE: 7-01-04 SHEET 1 of 1
 CHECKED BY: ECU SCALE: 1"=400' FILE NO.: 580405