

A survey of a parcel of land being part of the NE 1/4 of the SW 1/4 and part of the SE 1/4 of the SW 1/4 of Section 20, T.32 N., R.11 E., Town of Neva, Langlade County, Wisconsin.

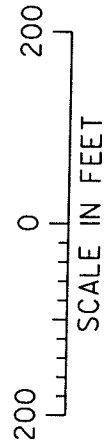
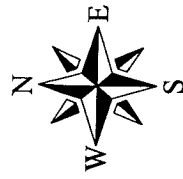

JAMES & KATHERINE RAAB

LEGEND

- 3/4" X 18" REBAR, SET
- ⊙ SPIKE NAIL, SET
- ⊙ 1/4" IRON PIPE, FOUND
- ▲ PK NAIL, SET
- △ PK NAIL, FOUND
- ⊕ FOREST COUNTY MONUMENT, FOUND

AREA:

ROAD RIGHT-OF-WAY=	0.288 ACRES
RIVER AREA:	
TOP OF BANK TO C RIVER=	0.34 ACRES
LOT AREA=	10.0 ACRES
TOTAL=	10.62± ACRES

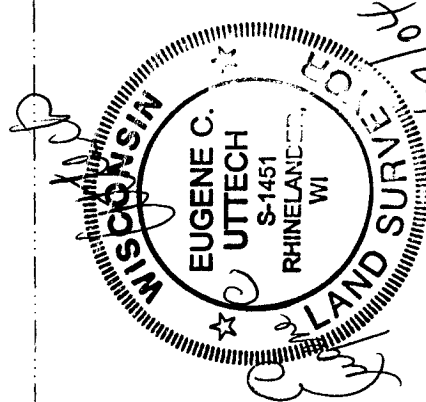
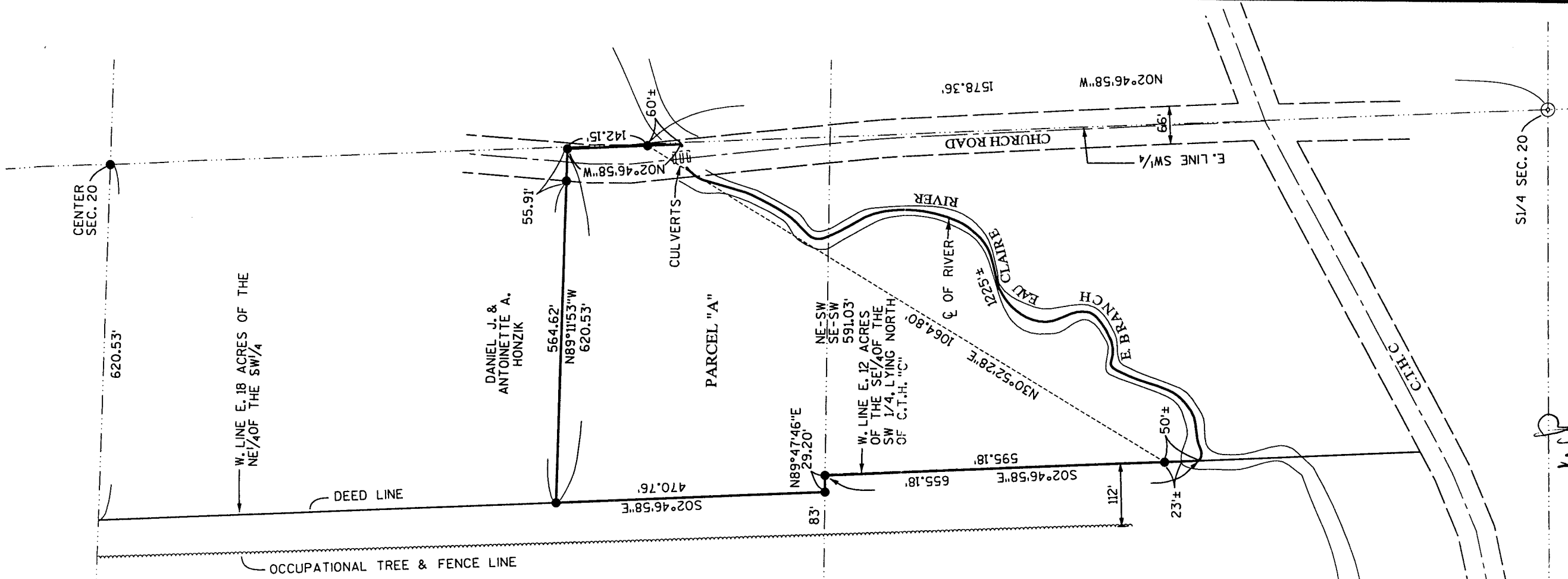

I, EUGENE C. UTTECH, REGISTERED LAND SURVEYOR OF THE STATE OF WISCONSIN DO HEREBY CERTIFY THIS IS TRUE AND CORRECT TO THE BEST OF MY KNOWLEDGE AND BELIEF.

RECORD # 20286
 LANGLADE COUNTY SURVEYORS OFFICE
 DATE FILED: 2/1/05 BY: D. TLUSTY

PLAT OF SURVEY
 OWNER
 DANIEL HONZIK

MSA
 PROFESSIONAL SURVEYORS
 TRANSPORTATION • MUNICIPAL
 DEVELOPMENT • ENVIRONMENTAL
 1811 N. Seward St., Rhinelander, WI 54401
 715.302.3341 FAX 715.302.3118
 © 2004 PROFESSIONAL SURVEYORS

DRAWN BY: SJO DATE: 7-28-2004 SCALE: 1"=200'
 CHECKED BY: ECU SHEET 1 of 3 FILE NO.: 980520 22X34

DESCRIPTION PARCEL "A":

A parcel of land being part of the NE.1/4 of the SW.1/4 and part of the SE.1/4 of the SW.1/4 of Section 20, T.32 N., R.11 E., Town of Neva, Langlade County, Wisconsin and being more particularly described as follows:

Beginning at the South 1/4 corner of said Section 20, thence N.2°46'58"W., along the East line of said SW.1/4, 1578.36 feet to the 3/4" diameter iron rod set at a meander point on the North side of the East Branch of the Eau Claire River and being the point of beginning of the parcel to be described, thence continuing N.2°46'58"W., along said East line, 142.15 feet to a 3/4" diameter iron rod set; thence N. 89°11'53"W., 620.53 feet to a 3/4" diameter iron rod set on the West line of the East 18 acres of said NE.1/4 of the SW.1/4; thence S.2°46'58"E., along said West line, 470.76 feet to a 3/4" diameter iron rod set on the South line of said NE.1/4 of the SW.1/4; thence N.89°47'46"E., along said South line, 29.20 feet to a 3/4" iron rod set on the West line of the East 12 acres of said SE.1/4 of the NE.1/4, lying North of C.T.H. "C"; thence S.2°46'58"E., 595.18 feet to a 3/4" diameter iron rod set at a meander point on the North side of said E. Branch of the Eau Claire River; thence N.30°52'28"E., along a meander line, 1064.80 feet to the point of beginning. Said parcel include that land lying between said meander line and the centerline of the East Branch of the Eau Claire River and the lateral extension of the above described lands.

Said parcel contains 10.62 acres, more or less.

Project No. 980520
Sheet 2 of 2 Sheets

