

A survey of a parcel of land being part of the fractional SE. 1/4 of the NW. 1/4 of Section 1, T.34 N., R.10 E., Town of Elcho, Langlade County, Wisconsin,

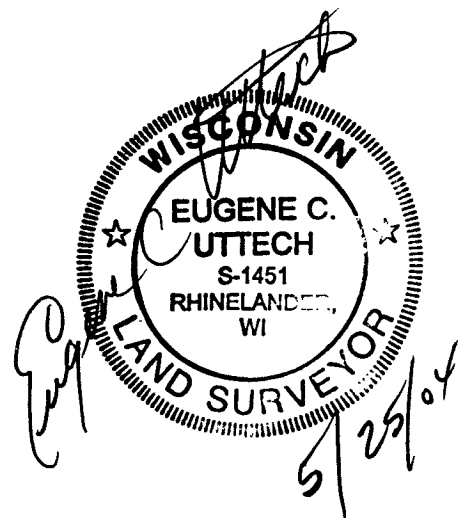

**LEGEND**

- 3/4" X 24" IRON ROD, SET
- ⊕ 4" IRON PIPE W/ BRASS CAP, FOUND
- ◇ 1" IRON PIPE, FOUND
- ◇ 2" IRON PIPE, FOUND
- × CALCULATED POINT FROM SURVEY BY JEFFREY RUSTICK, RLS DATED: 11/23/95 MAP NO:40202 COUNTY SURVEYOR'S FILES

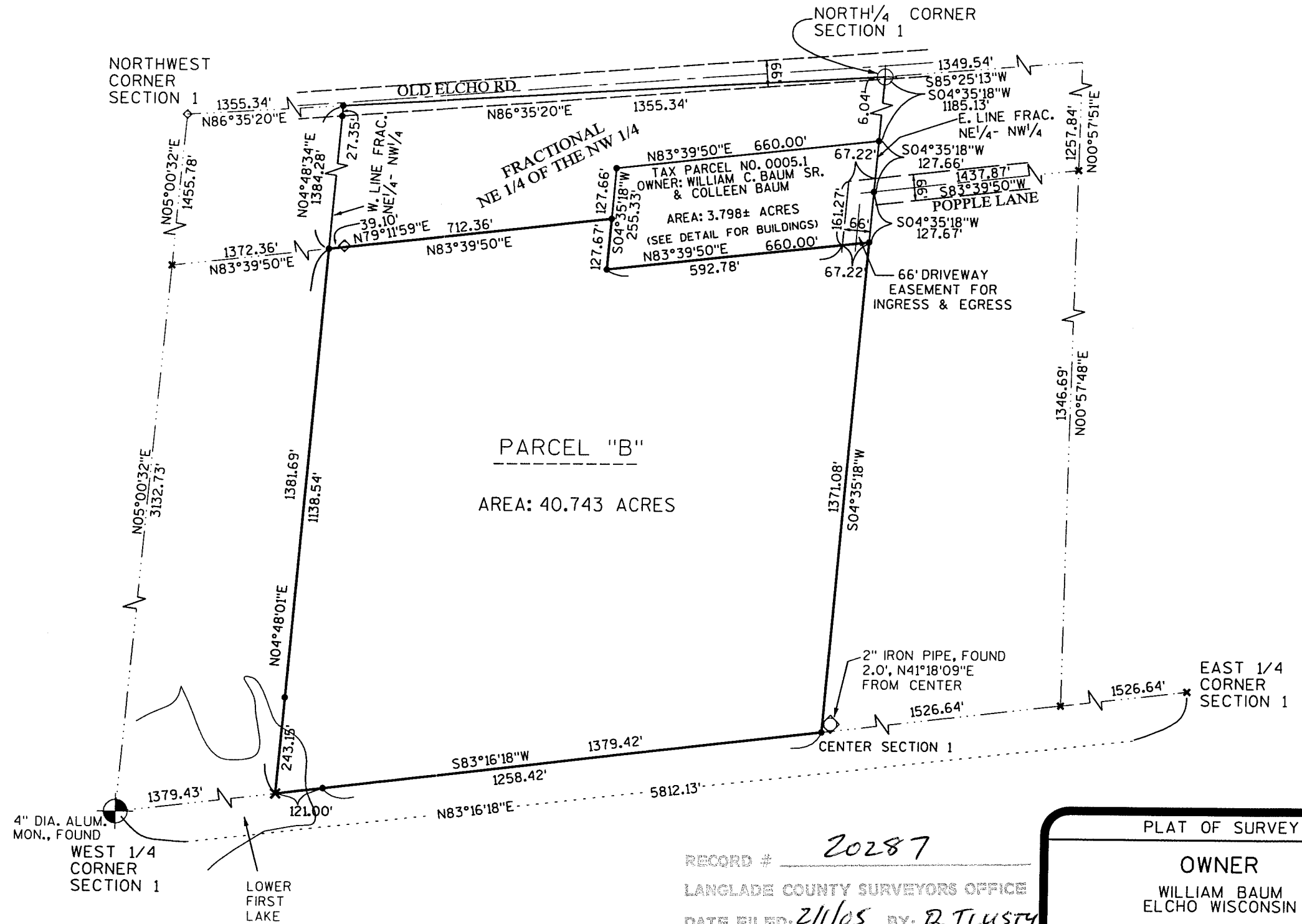

I, EUGENE C. UTTECH, REGISTERED LAND SURVEYOR OF THE STATE OF WISCONSIN DO HEREBY CERTIFY THIS IS TRUE AND CORRECT TO THE BEST OF MY KNOWLEDGE AND BELIEF.

RECORD # 20287  
 LANGLADE COUNTY SURVEYORS OFFICE  
 DATE FILED: 2/1/05 BY: D. Tlusty

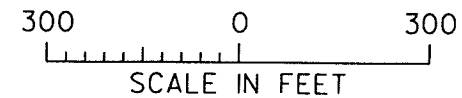

PLAT OF SURVEY	
OWNER WILLIAM BAUM ELCHO WISCONSIN	
TRANSPORTATION • MUNICIPAL DEVELOPMENT • ENVIRONMENTAL <small>1835 N. Stevens St. Rhinelanders, WI 54501                  715-362-3244 1-800-644-7854 Fax: 715-362-4116                  © MSA PROFESSIONAL SERVICES</small>	
DRAWN BY SJO	DATE 5-25-2004
CHECKED BY ECU	SCALE 1"=300'
SHEET 1 of 3	FILE NO. 980442

**PARCEL "B" DESCRIPTION**

A parcel of land being the SE.1/4 of the NW.1/4 of Section 1, T.34 N., R.10 E., Town of Elcho, Langlade County, Wisconsin, EXCEPT there from the North 127.67 feet of the East 660.00 feet thereof.

Parcel "B" also having the benefit of a 66' wide driveway easement for ingress and egress and being more particularly described as the East 66 feet of the North 127.67 feet of said SE.1/4 of the NW.1/4 and the East 66 feet of the South 33 feet of the fractional NE.1/4 of the NW.1/4 of said Section 1.

Project No. 980442  
Sheet 3 of 3 Sheets

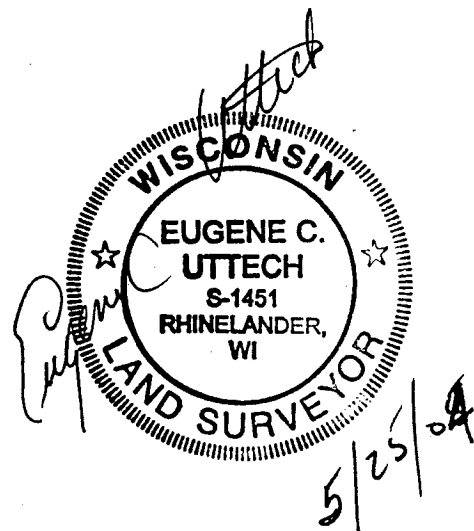

05/25/2004  
\$FILES

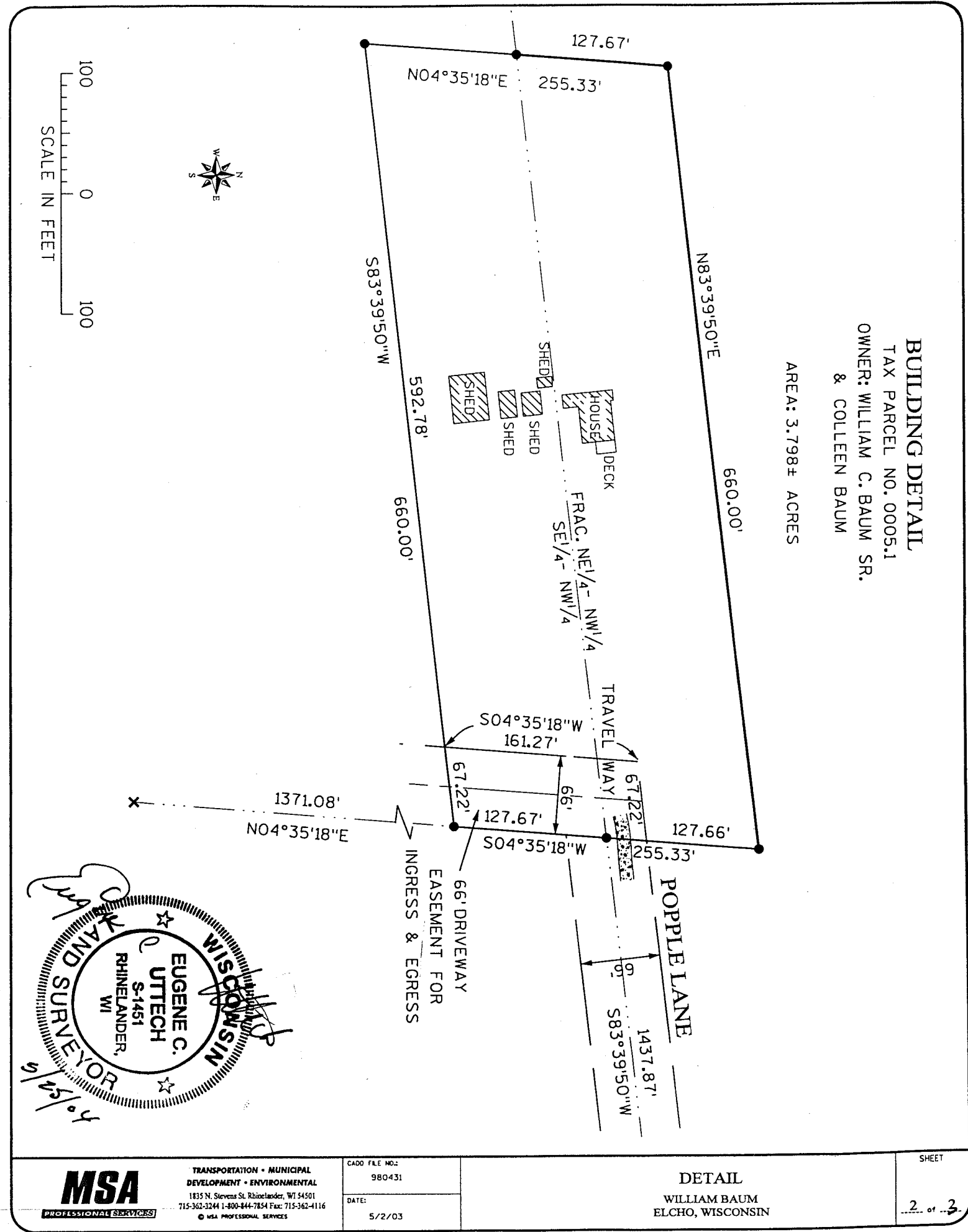

**BUILDING DETAIL**  
TAX PARCEL NO. 0005.1  
OWNER: WILLIAM C. BAUM SR.  
& COLLEEN BAUM  
AREA: 3.798± ACRES

