

A survey of a parcel of land being part of the SW. 1/4 of the NW. 1/4 and of the NW. 1/4 of the SW. 1/4 of Section 1, T.34 N., R.10 E., Town of Elcho, Langlade County, Wisconsin,

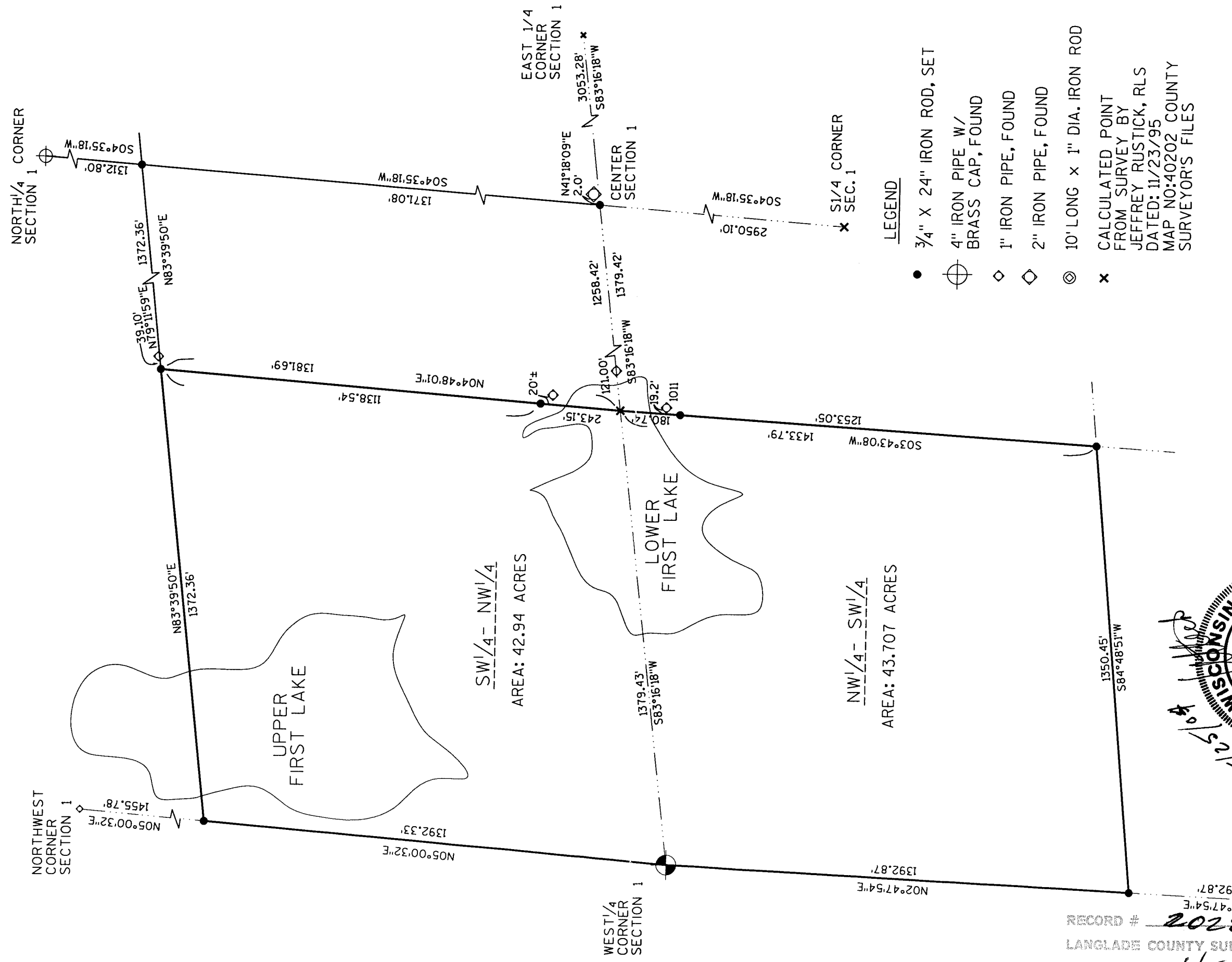

- LEGEND**
- 3/4" X 24" IRON ROD, SET
  - ⊕ 4" IRON PIPE W/ BRASS CAP, FOUND
  - ◇ 1" IRON PIPE, FOUND
  - ◇ 2" IRON PIPE, FOUND
  - ⊙ 10' LONG X 1" DIA. IRON ROD
  - ✕ CALCULATED POINT FROM SURVEY BY JEFFREY RUSTICK, RLS DATED: 11/23/95 MAP NO: 40202 COUNTY SURVEYOR'S FILES

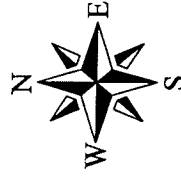
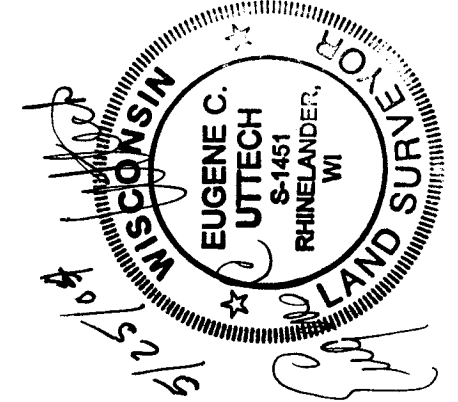
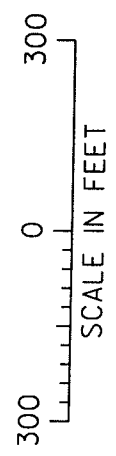

SW. CORNER SEC. 1 ESTABLISHED FROM TIES

RECORD # 20288  
 LANGLADE COUNTY SURVEYORS OFFICE  
 DATE FILED: 2/1/05 BY: D. Tlusty

I, EUGENE C. UTTECH, REGISTERED LAND SURVEYOR OF THE STATE OF WISCONSIN DO HEREBY CERTIFY THIS IS TRUE AND CORRECT TO THE BEST OF MY KNOWLEDGE AND BELIEF.

PLAT OF SURVEY  
 CLIENT  
 SCOTT RASMUSSEN  
 BEAVER DAM, WISCONSIN

**MSA**  
 PROFESSIONAL ENGINEER  
 TRANSPORTATION • MUNICIPAL DEVELOPMENT • ENVIRONMENTAL  
 103 N. Stevens St., Beaver Dam, WI 53001  
 715-363-3344 • 800-844-7474 Fax: 715-362-1116  
 © MSA PROFESSIONAL SERVICE

DRAWN BY: S. JO  
 CHECKED BY: ECU  
 DATE: 3-25-2004  
 SCALE: 1"=300'  
 SHEET 1 of 1  
 FILE NO.: 980516B