

# MAP OF SURVEY



BEARINGS REFERENCED TO THE WEST LINE, SW1/4 - SE1/4 ASSUMED TO BEAR N2°18'51"E

**CURVE DATA**

Δ 4°45'04"  
 R 2479.81'  
 L 205.53'  
 CH 205.46'  
 CH.BRG. N86°58'16"E

SOUTH LINE ORIG. PLAT BLK. C

FOUND RR SPIKE

CTH "K"

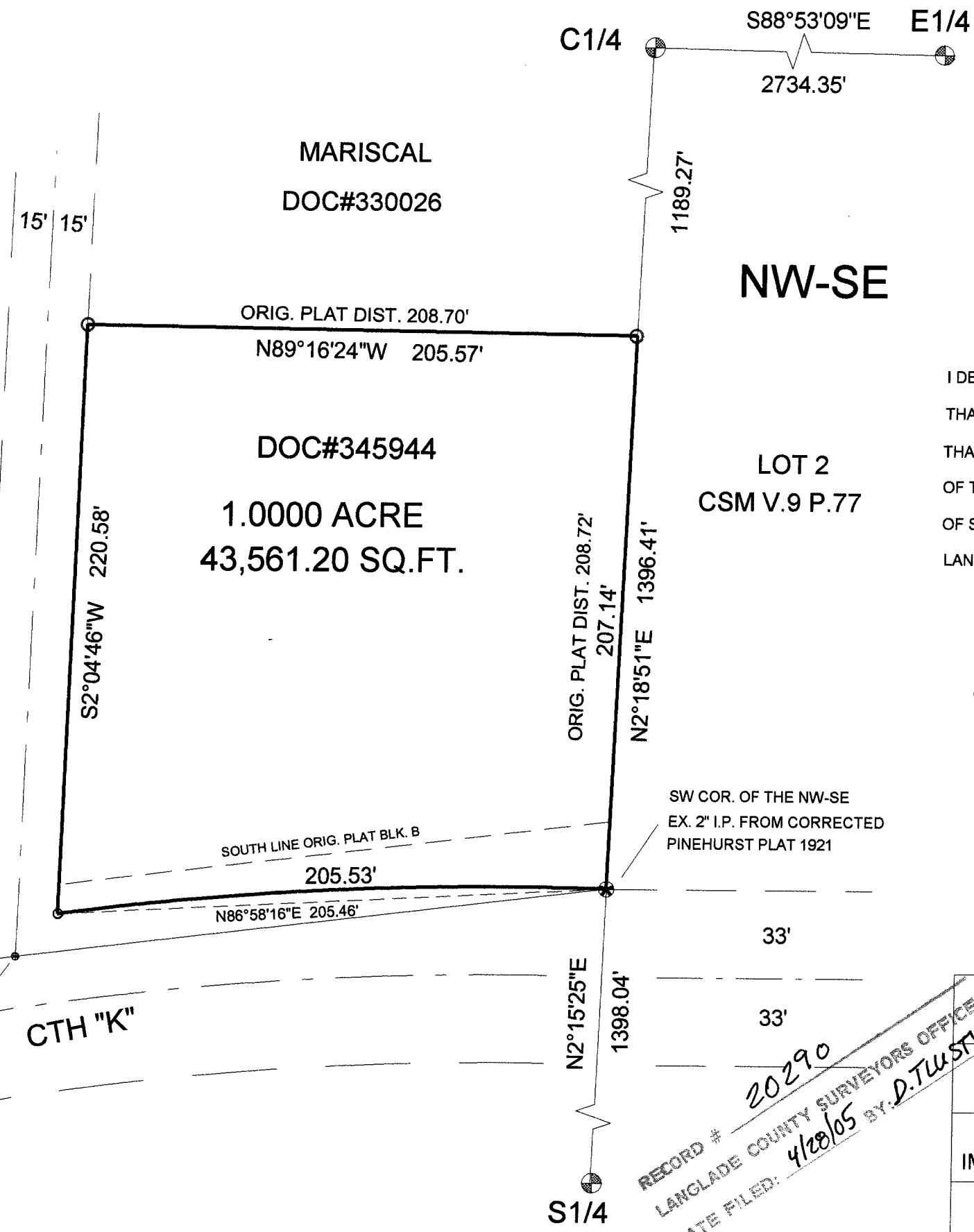

**LEGEND**

- FOUND BRASS CAPPED CONC. MON.
- ⊙ FOUND EXISTING I.P.
- ⊛ FOUND 2" I.P.
- SET 1.3" X 30" I.P. 1.68 LBS/FT.
- SET 1.03" X 30" I.P. 1.13 LBS/FT.

**SURVEYORS CERTIFICATE**

I DEAN A. WILLIAMS RLS-2468 HEREBY CERTIFY THAT I HAVE SURVEYED AND PLATTED THAT PART WHICH IS THE SOUTH ONE ACRE OF BLOCK B OF THE CORRECTED PINEHURST PLAT, GOVT. LOT 6 OF SECTION 11, T.34N., R.11E., TOWN OF ELCHO LANGLADE COUNTY, WISCONSIN.

*ORIG. COPY*

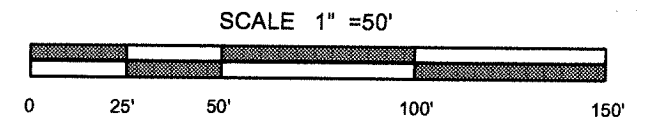
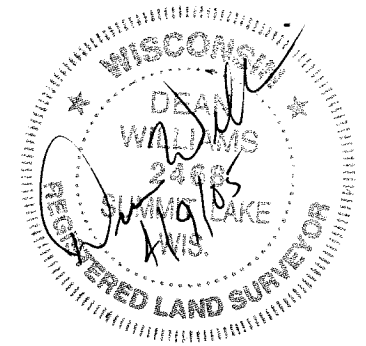

RECORD # 20290  
 LANGLADE COUNTY SURVEYORS OFFICE  
 DATE FILED: 4/20/05 BY: D. TWISTY

<b>TIMBER WOLF LAND SURVEYING</b>	
<b>DEAN WILLIAMS RLS - 2468</b>	
POST LAKE IMPROVEMENT ASSOCIATION	4 - 09 - 2005
SCALE 1" = 50'	MAP# 2005 - 4