

NOTE: SURVEY PERFORMED TO FLAG / MARK THE EAST LINE OF THE SOUTHEAST 1/4 OF THE SOUTHEAST 1/4 AND THE NORTH AND EAST LINE OF THE NORTHEAST 1/4 OF THE SOUTHEAST 1/4 OF SECTION 33.

**THE
NORTHEAST 1/4 OF THE SOUTHEAST 1/4
AND
THE
SOUTHEAST 1/4 OF THE SOUTHEAST 1/4
SECTION 33
TOWNSHIP 34 NORTH, RANGE 9 EAST
TOWN OF PARRISH
LANGLADE COUNTY, WISCONSIN**

NOTE: FLAGGED PARCEL LINES WITH SURVEYOR'S RIBBON ARE ONLY A REPRESENTATION OF THE PROPERTY LINE AND SHOULD NOT BE USED FOR CONSTRUCTION PURPOSES.

SURVEYOR'S CERTIFICATE

I, Benton A. McMullen, Wisconsin Registered Land Surveyor # S-2555, do hereby certify that I have surveyed and mapped the property shown hereon, and that I have complied with the applicable requirements of the Wisconsin Administrative Code Chapter A-E 7, and that this map represents a true and accurate survey of said property to the best of my knowledge and belief.

This survey was performed under the order of:
Loren Hammond

This survey is made for the use of the present owners of the property, and also those who purchase, mortgage, or guarantee the title thereto within one year from date hereof.

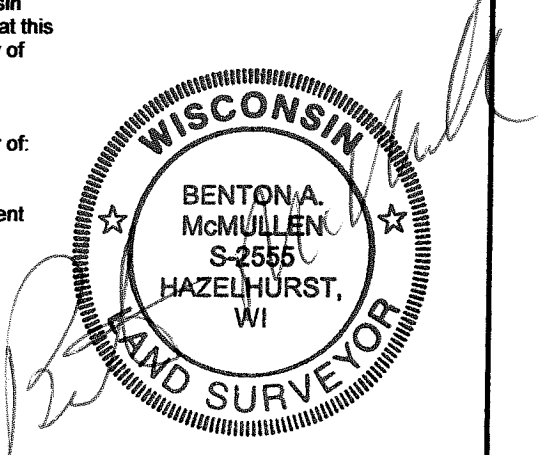

Registered Land Surveyor # S-2555

MCMULLEN & ASSOCIATES, INCORPORATED.
 LAND SURVEYING AND SOIL TESTING
 9832 BOLGER LAKE ROAD
 MINOCQUA, WISCONSIN 54548
 TELEPHONE # (715) 356-3011 FAX # (715) 356-1501

DRAFTED BY: Dwight A. Miesbauer DATE: January 7th, 2005
 SCALE: 1" = 400' JOB #205012

RECORD # 20291
 LANGLADE COUNTY SURVEYORS OFFICE
 DATE FILED: 5/4/05 BY: D. TLUSTY

- LEGEND**
- ⊕ - 4" Iron Pipe with a Brass Cap Found
 - - 1 1/2" X 24" Iron Pipe Set Weighing at least 2.27 lbs per lineal foot.
 - ▲ - Calculated Point (Not Monumented Per this Survey)
 - () - Recorded as values (NOTE: Iron pipe diameter is outside diameter)

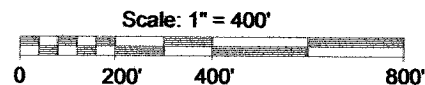

SOUTH 1/4 CORNER OF SECTION 33 MARKED BY A 4" IRON PIPE WITH A BRASS CAP FOUND IN PLACE

FIELD SURVEY WORK COMPLETED ON THE 11TH DAY OF DECEMBER, 2004.