

COUNTY AND HIGHWAY	ROUTE AND SECTION	CLASS AND AGREEMENT		FEDERAL DIVISION OFFICE	SHEET NUMBER	TOTAL SHEETS
		STATE	FEDERAL			
34.1	9.2	21.11		WIS. 5N	4.3	

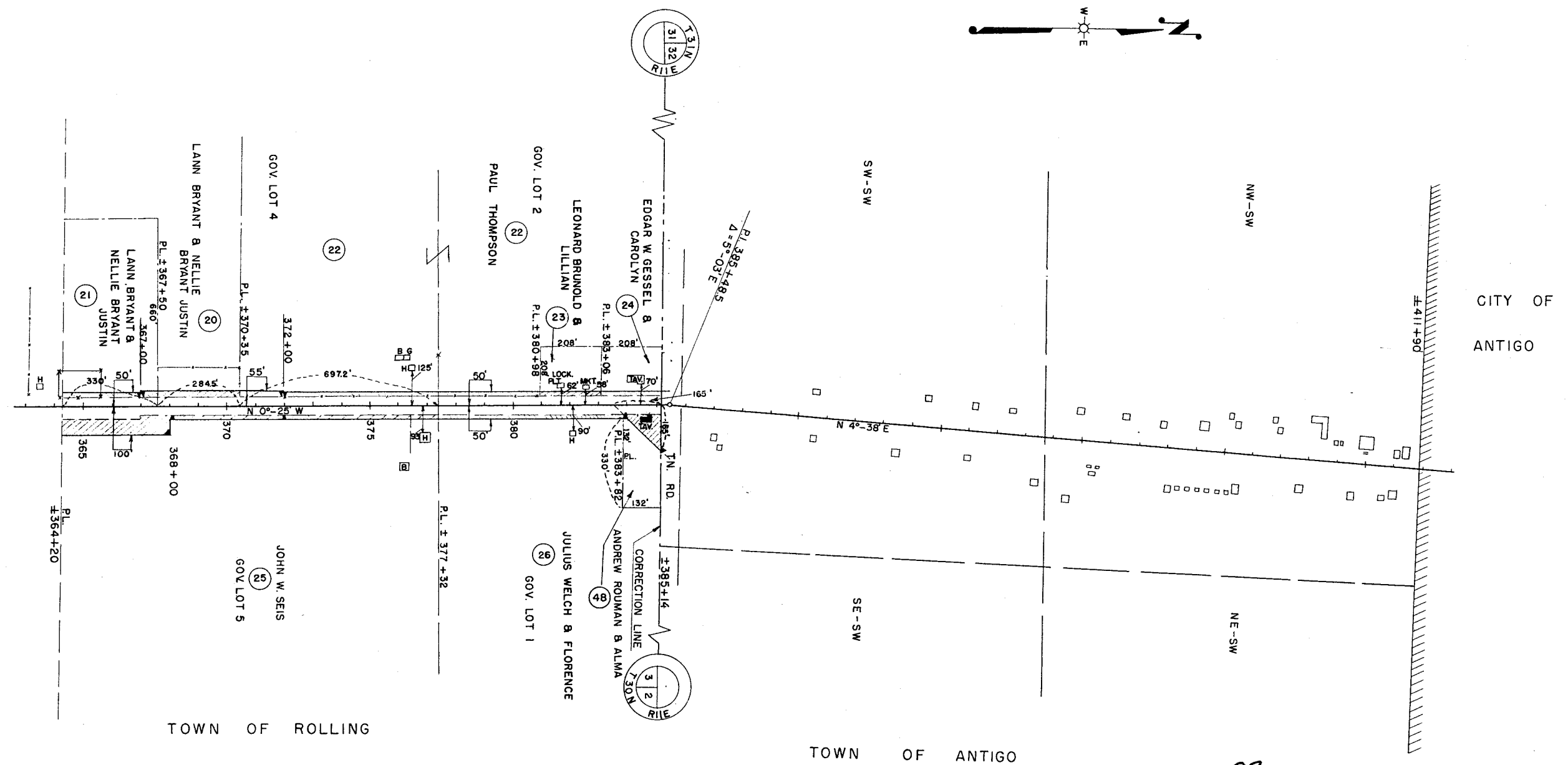

RECORD # 20292
 LANGLADE COUNTY SURVEYORS OFFICE
 FILED: 8/4/05 BY: D. TRUSTY

REVISED MAY 18, 1983
 REVISED JAN. 30, 1973 NC

STATE HIGHWAY COMMISSION OF WISCONSIN
PLAT OF RIGHT OF WAY REQUIRED
PROJECT T 09 - 2 (11)
 ANIWA - ANTIGO 1600 - 08 - 21 ROAD
 U.S.H. NO. 45 & S.T.H. 47 LANGLADE COUNTY

SCALE
 0 100' 200' 400'
 LENGTH = 2.890 MILES

REVISED NOV. 23, 1954
 REVISED FEB. 10, 1953
 REVISED SEPT. 11, 1952
 REVISED JULY 23, 1952
 DATED APR. 24, 1952

N.B. 8359 & 8362