

COUNTY AND HIGHWAY	ROUTE AND SECTION	CLASS AND AGREEMENT		FEDERAL DIVISION OFFICE	SHEET NUMBER	TOTAL SHEETS
		STATE	FEDERAL			
34.1	9.2	21.11		WIS. 5N	4.4	

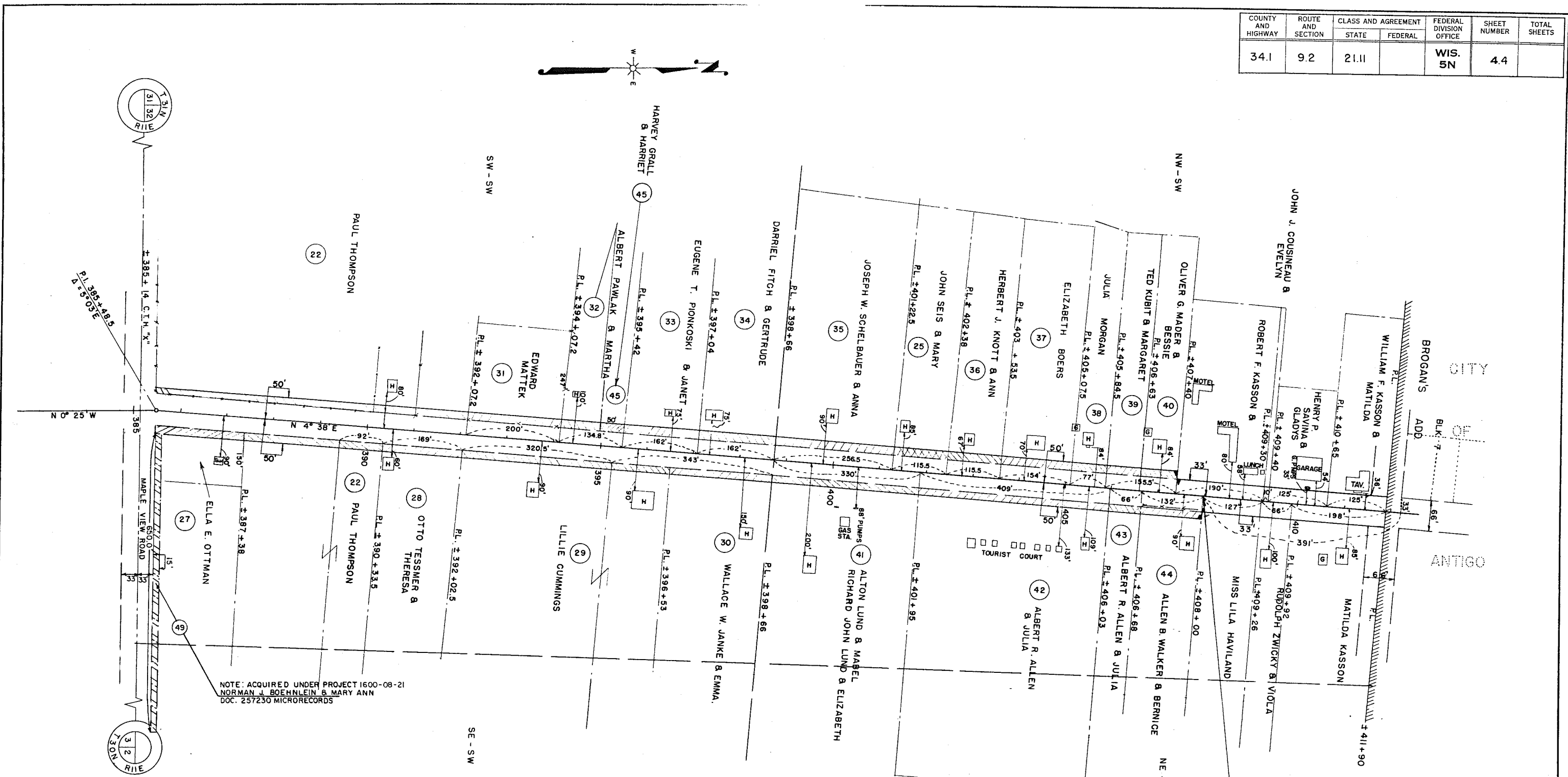

NOTE: ACQUIRED UNDER PROJECT 1600-08-21  
 NORMAN J. BOEHNLEIN & MARY ANN  
 DOC. 257230 MICRORECORDS

END OF RELOCATION ORDER STA. 408 + 00  
 PROJ. T 09 - 2 (11)

RECORD # 20293  
 LANGLADE COUNTY SURVEYORS OFFICE  
 DATE FILED: 8/4/05 BY: D. T. [Signature]

STATE HIGHWAY COMMISSION OF WISCONSIN  
 REVISED MAY 18, 1983  
 REVISED JAN. 30, 1973 NC

**PLAT OF RIGHT OF WAY REQUIRED**  
**PROJECT** T 09 - 2 (11)  
 ANIWA - ANTIGO 1600 - 08 - 21 ROAD  
 U.S.H. NO. 45 & S.T.H. 47 LANGLADE COUNTY

SCALE  
 0 100' 200'  
 LENGTH = 2.690 MILES

REVISED NOV. 23, 1954  
 REVISED FEB. 10, 1953  
 REVISED SEPT. 11, 1952  
 REVISED JULY 23, 1952  
 DATED APR. 24, 1952

N.B. 8359 & 8362 8374

T09-2(11) 111