

FINDING, DETERMINATION AND DECLARATION APPROVED BY THE ADMINISTRATOR OF THE DIVISION OF HIGHWAYS ON 10/11/91, RECORDED 10/16/91 AS DOCUMENT NO. 295433, LANGLADE COUNTY REGISTRY, EFFECTIVE 10/30/91, THE DATE OF PUBLICATION.

# STATE OF WISCONSIN DEPARTMENT OF TRANSPORTATION

MAP OF CONTROLLED ACCESS

## SOUTH COUNTY LINE - NORTH COUNTY LINE

USH 45 LANGLADE COUNTY

CONTROLLED ACCESS PROJECT 1602-05-29



**END CONTROLLED ACCESS**  
STA. 999+00  $\&$  USH 45

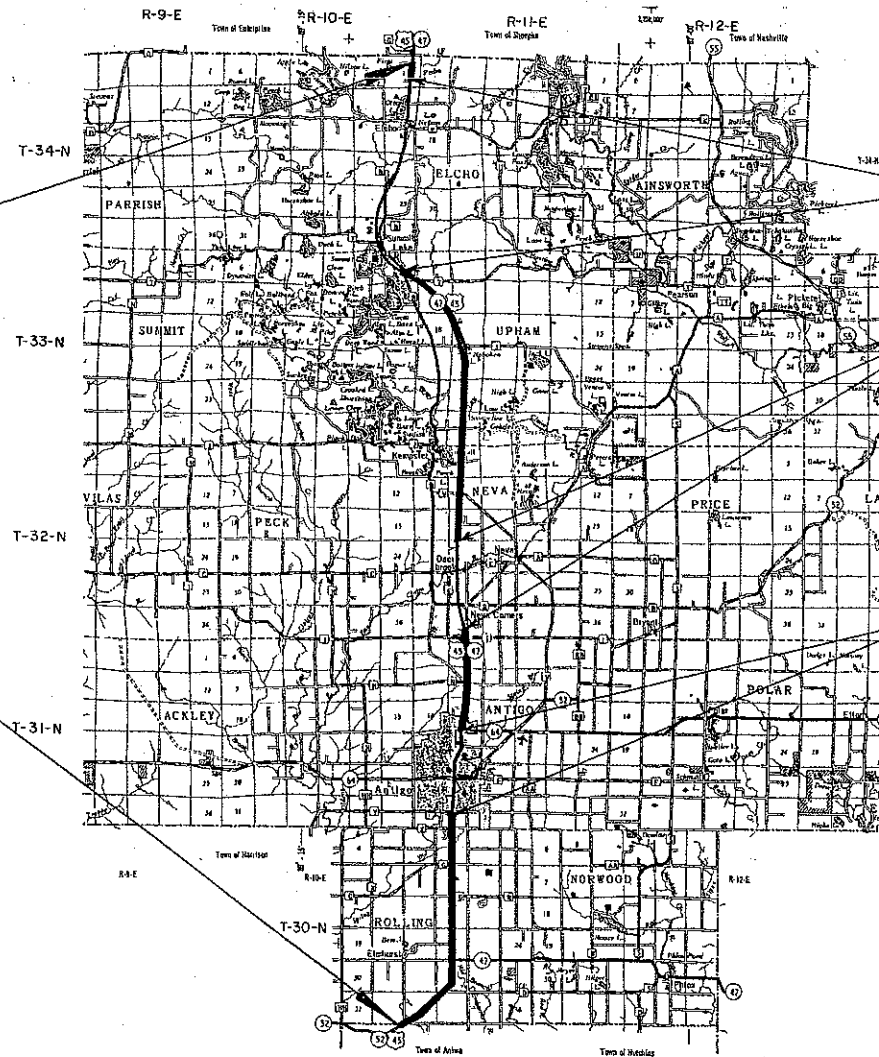

EXCEPTION TO CONTROLLED ACCESS PROJECT

EXCEPTION TO CONTROLLED ACCESS PROJECT

EXCEPTION TO CONTROLLED ACCESS PROJECT

**BEGIN CONTROLLED ACCESS**  
STA. 23+69  $\&$  USH 45

RECORD # 20297  
LANGLADE COUNTY SURVEYORS OFFICE  
DATE FILED: 12/7/05 BY: D. TLUSTY

NOTE:  
FOR EXCEPTIONS TO CONTROLLED ACCESS PROJECT 1602-05-29,  
REFER TO CONTROLLED ACCESS PLAN SHEETS.

LATEST RIGHT OF WAY REFERENCE

SHEET	PROJECT
2 THRU 4	T051-1(5)
4 THRU 9	T09-2(11)/1600-08-21
10 THRU 13	T09-2(9)/1600-07-21
14 THRU 24	F09-2(24)
7 (WAYSIDE)	T09-2(31)
21 (WAYSIDE)	T09-2(30)

STANDARD ABBREVIATIONS

AGRICULTURAL	AGRI.
LAND CONTRACT	L.C.
GARAGE	G.
HOUSE	H.
WARRANTY DEED	W.D.
PRIVATE DRIVEWAY	P.D.
PROPERTY LINE	P.L.
PUBLIC HIGHWAY	P.H.
SPECIAL CROSSING	S.C.
AND OTHERS	ETAL
DIVISION JOB	D. J.
ACCESS COVENANT	AC. COVNT.

LAYOUT  
SCALE 0 1.5 3 MI.

TOTAL NET LENGTH OF CENTERLINE 20.26 MI.

THIS CONTROLLED ACCESS MAP  
APPROVED AND ADOPTED ON AUGUST 3, 1992  
PERSUANT TO  
FINDING DETERMINATION AND DECLARATION  
BY THE  
WISCONSIN DEPARTMENT OF TRANSPORTATION  
DIVISION OF HIGHWAYS AND TRANSPORTATION  
SERVICES  
  
*[Signature]*  
FOR ADMINISTRATOR

REVISED & AMENDED
25 October 2005 rhw



**NOTE: LANDLINES NOT TO SCALE**

**LEGEND**

PRIVATE DRIVEWAY	---	
PRIVATE DRIVEWAY (AGRICULTURAL)	---	
SPECIAL CROSSING	---	
PUBLIC HIGHWAY	---	
LIMITS OF CONTROL	---	

CORRECTED R/W SE-SE, 32-30N-11E 25OCT'05

**CONTROLLED ACCESS**

**1602-05-29**

**SOUTH COUNTY LINE - NORTH COUNTY LINE**

**USH 45 LANGLADE COUNTY**

0 200 FT. 400 FT.  
Scale

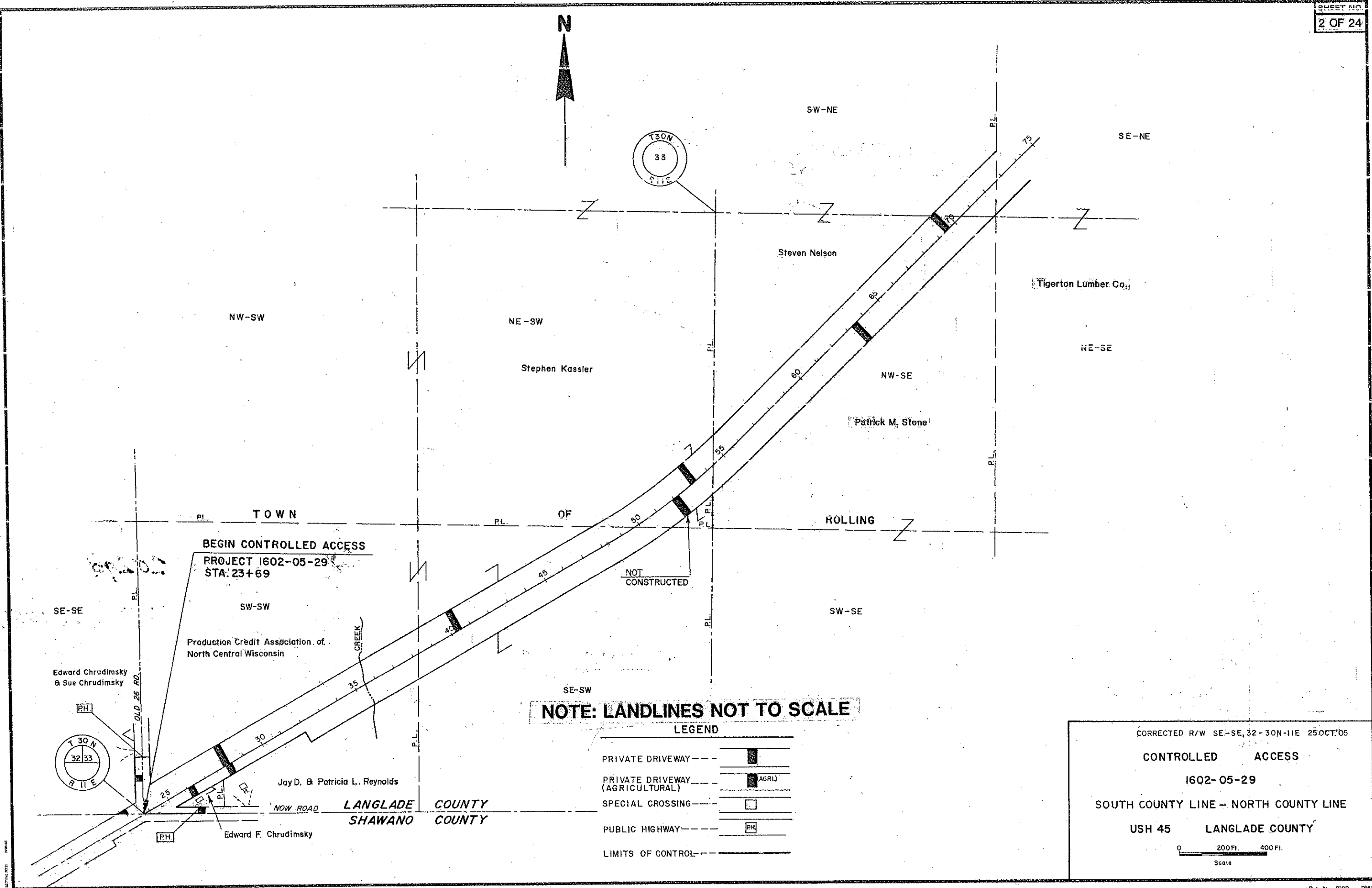

TELETYPE POST

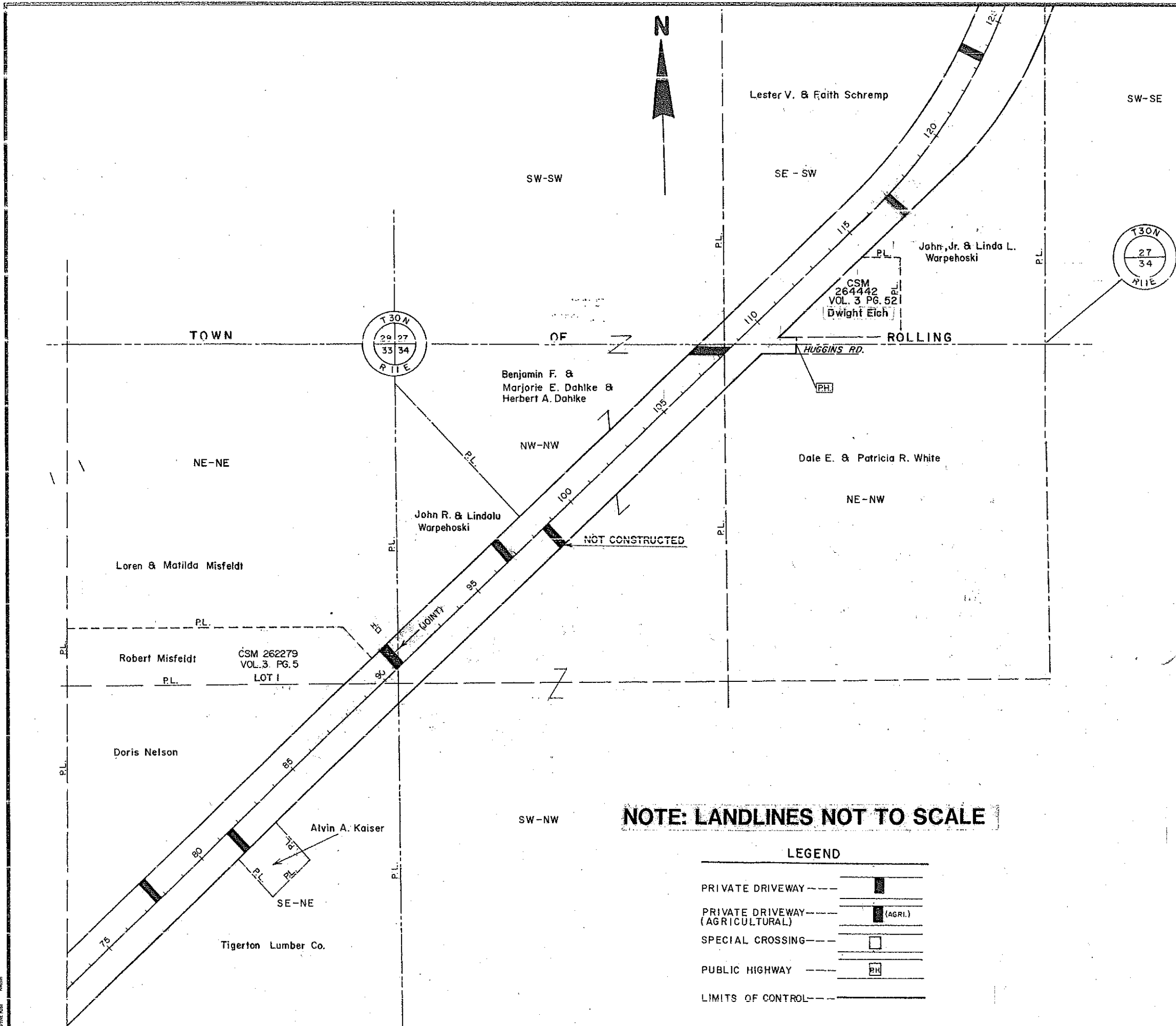

**NOTE: LANDLINES NOT TO SCALE**

**LEGEND**

PRIVATE DRIVEWAY	---	
PRIVATE DRIVEWAY (AGRICULTURAL)	---	
SPECIAL CROSSING	---	
PUBLIC HIGHWAY	---	
LIMITS OF CONTROL	---	

REVISED WARPEHOSKI 6 JULY '94

**CONTROLLED ACCESS**

1602-05-29

**SOUTH COUNTY LINE - NORTH COUNTY LINE**

**USH 45 LANGLADE COUNTY**

0 200 Ft. 400 Ft.  
Scale

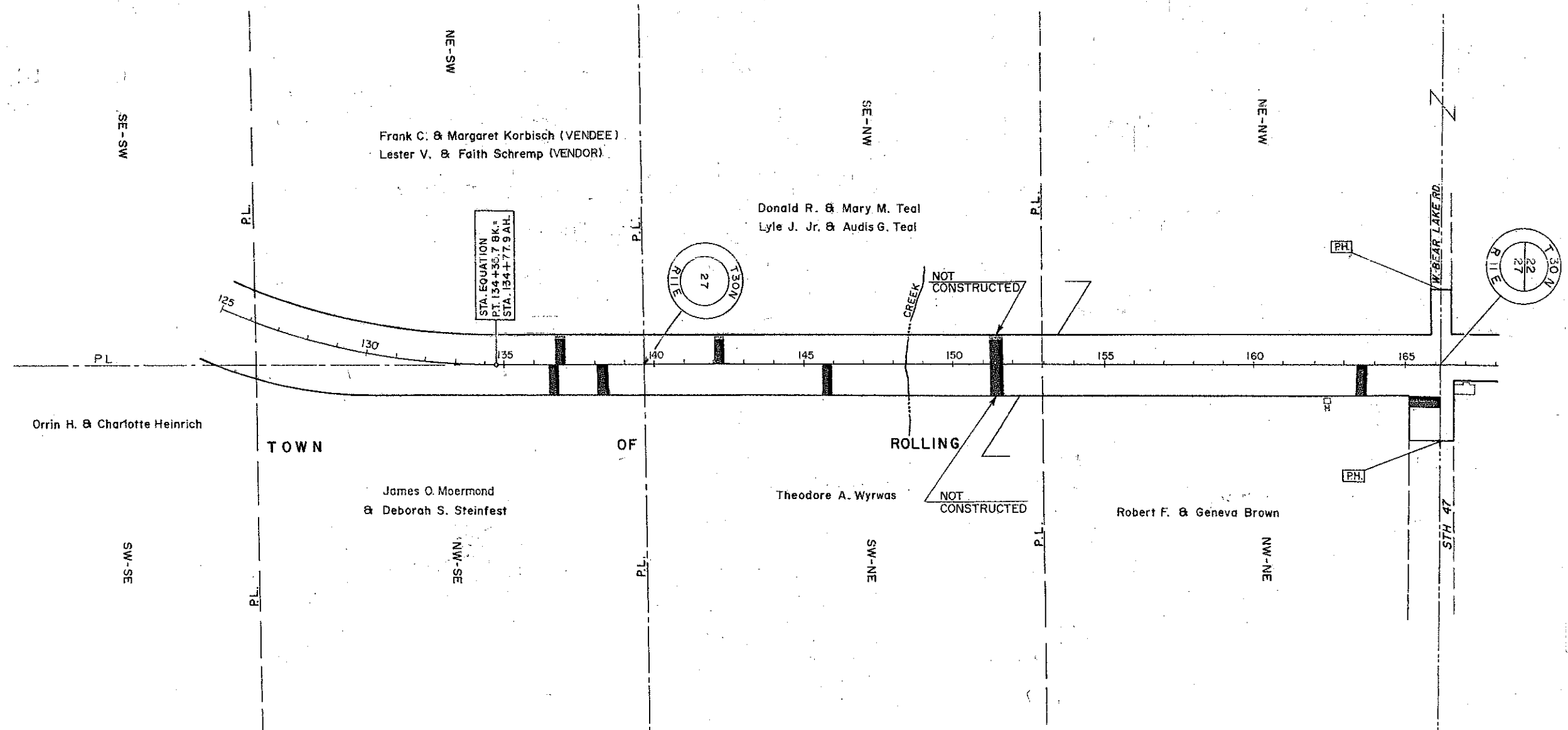

**NOTE: LANDLINES NOT TO SCALE**

**LEGEND**

PRIVATE DRIVEWAY	
PRIVATE DRIVEWAY (AGRICULTURAL)	
SPECIAL CROSSING	
PUBLIC HIGHWAY	
LIMITS OF CONTROL	

25 OCT. 2005 N.C.  
**CONTROLLED ACCESS**  
 1602-05-29  
**SOUTH COUNTY LINE - NORTH COUNTY LINE**  
**USH 45 LANGLADE COUNTY**  
 0 200 Ft. 400 Ft.  
 Scale

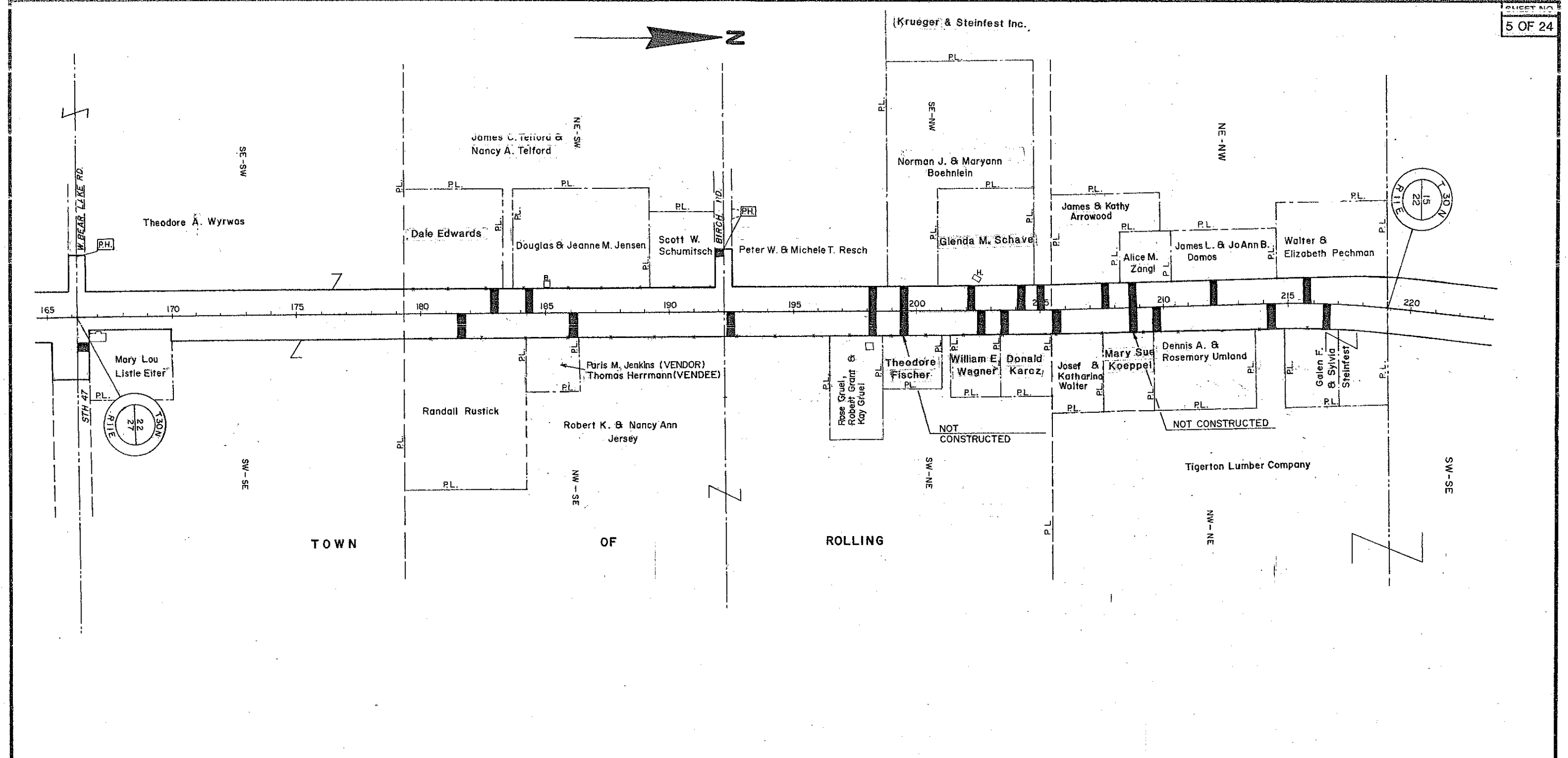

**NOTE: LANDLINES NOT TO SCALE**

**LEGEND**

PRIVATE DRIVEWAY	---	
PRIVATE DRIVEWAY (AGRICULTURAL)	---	
SPECIAL CROSSING	---	
PUBLIC HIGHWAY	---	
LIMITS OF CONTROL	---	

25 OCT. 2005 N.C.  
**CONTROLLED ACCESS**  
 1602-05-29  
 SOUTH COUNTY LINE - NORTH COUNTY LINE  
 USH 45 LANGLADE COUNTY

0 200 Ft. 400 Ft.  
 Scale

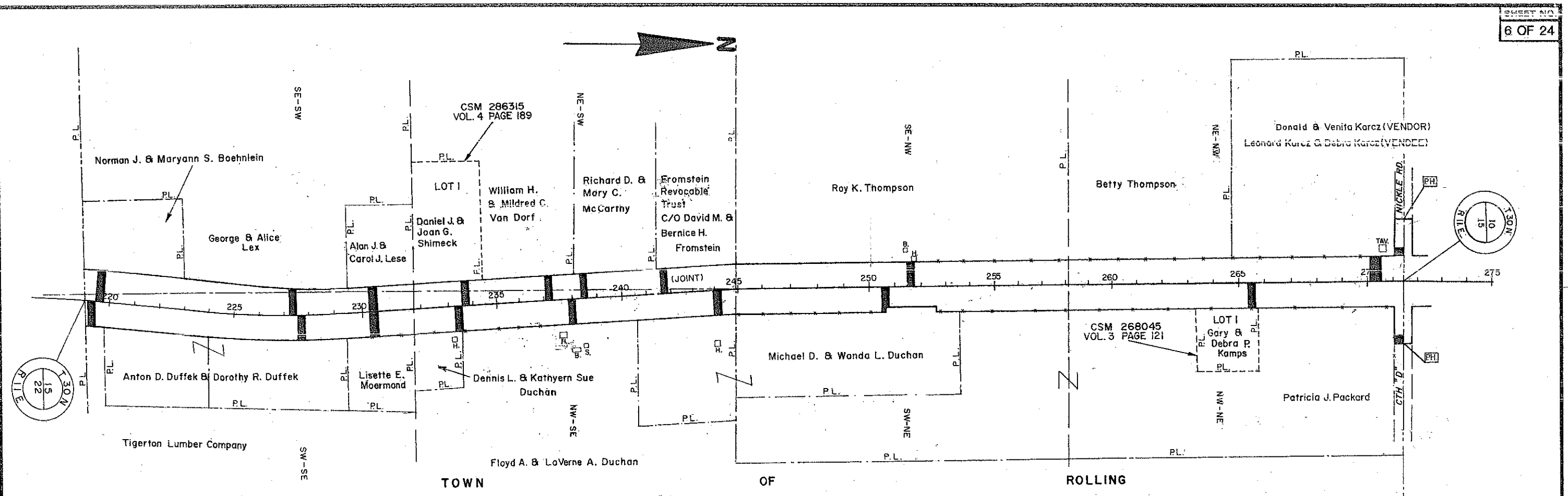

**NOTE: LANDLINES NOT TO SCALE**

**LEGEND**

PRIVATE DRIVEWAY	---	
PRIVATE DRIVEWAY (AGRICULTURAL)	---	
SPECIAL CROSSING	---	
PUBLIC HIGHWAY	---	
LIMITS OF CONTROL	---	

25 OCT. 2005 N.C.  
**CONTROLLED ACCESS**  
 1602-05-29  
 SOUTH COUNTY LINE - NORTH COUNTY LINE  
 USH 45 LANGLADE COUNTY

0 200 Ft. 400 Ft.  
 Scale

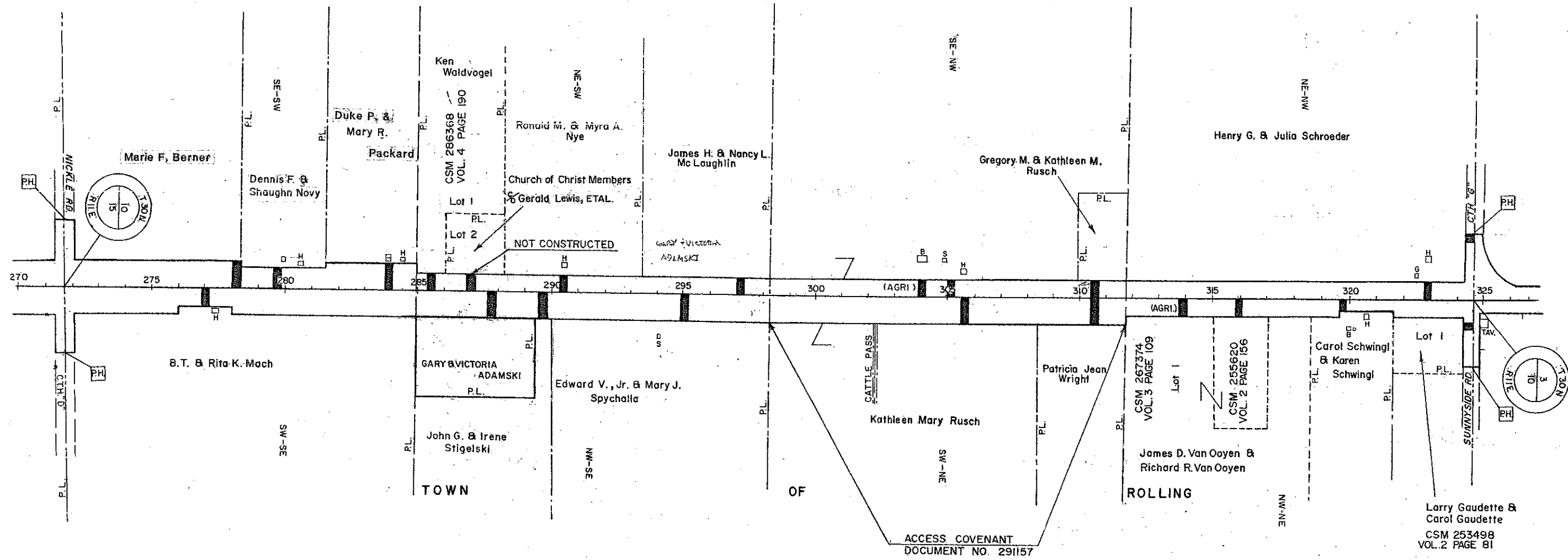

**NOTE: LANDLINES NOT TO SCALE**

**LEGEND**

PRIVATE DRIVEWAY	
PRIVATE DRIVEWAY (AGRICULTURAL)	
SPECIAL CROSSING	
PUBLIC HIGHWAY	
LIMITS OF CONTROL	

REVISED WIS. DOT TO G. & V. ADAMSKI 25 OCT. 2005

**CONTROLLED ACCESS**

1602-05-29

**SOUTH COUNTY LINE - NORTH COUNTY LINE**

**USH 45 LANGLADE COUNTY**

0 200 Ft. 400 Ft.  
Scale

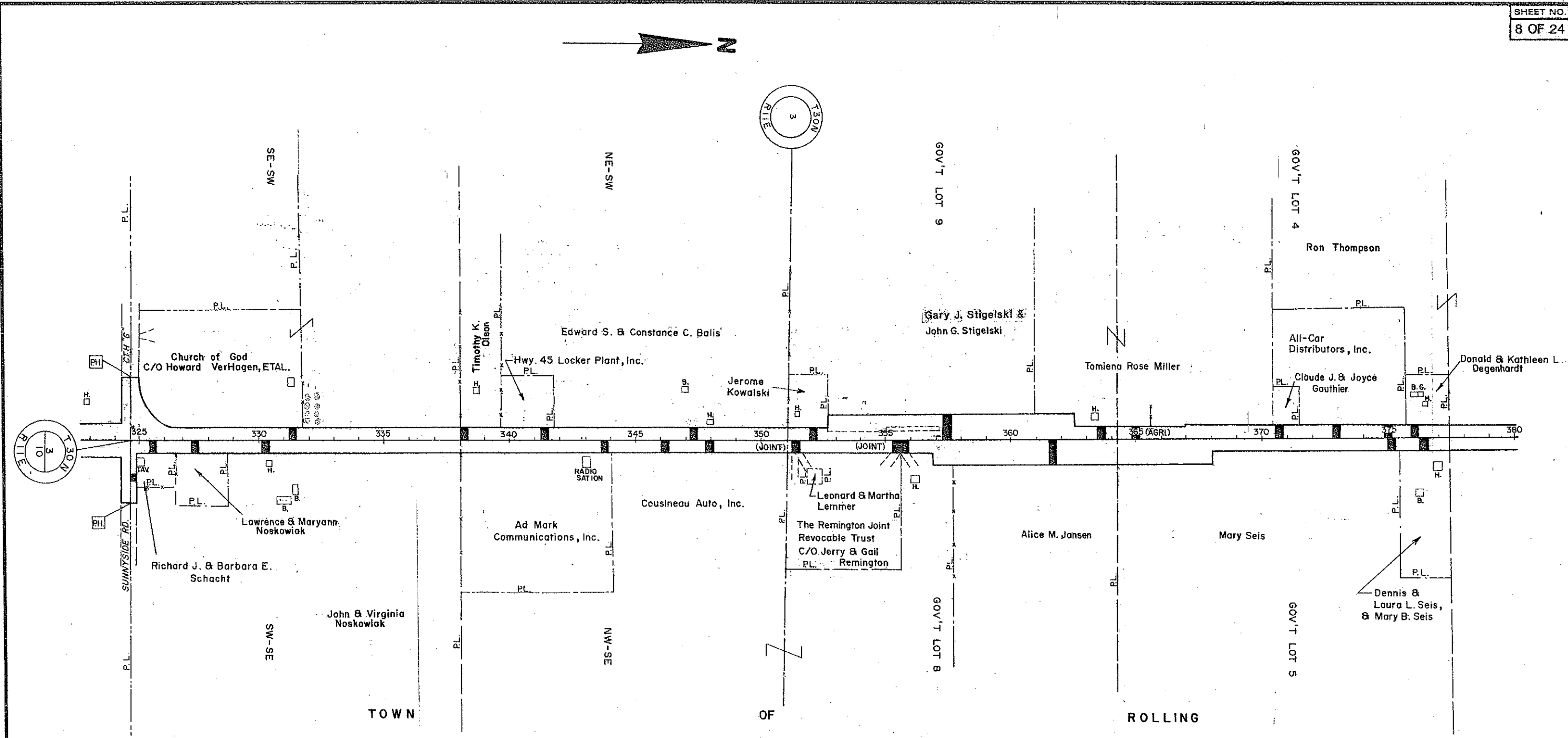
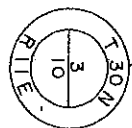
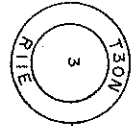
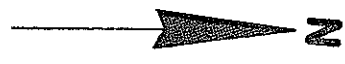

**NOTE: LANDLINES NOT TO SCALE**

**LEGEND**

PRIVATE DRIVEWAY	
PRIVATE DRIVEWAY (AGRICULTURAL)	
SPECIAL CROSSING	
PUBLIC HIGHWAY	
LIMITS OF CONTROL	

25 OCT. 2005 N.C.  
**CONTROLLED ACCESS**  
 1602-05-29  
 SOUTH COUNTY LINE - NORTH COUNTY LINE  
**USH 45 LANGLADE COUNTY**

0 200 Ft. 400 Ft.  
 Scale



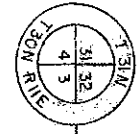

NOTE:  
STA. 412+00 - STA. 35+00  
CITY OF ANTIGO CURB & GUTTER SECTION  
NO PLAN SHEETS INCLUDED WITH THIS PROJECT.

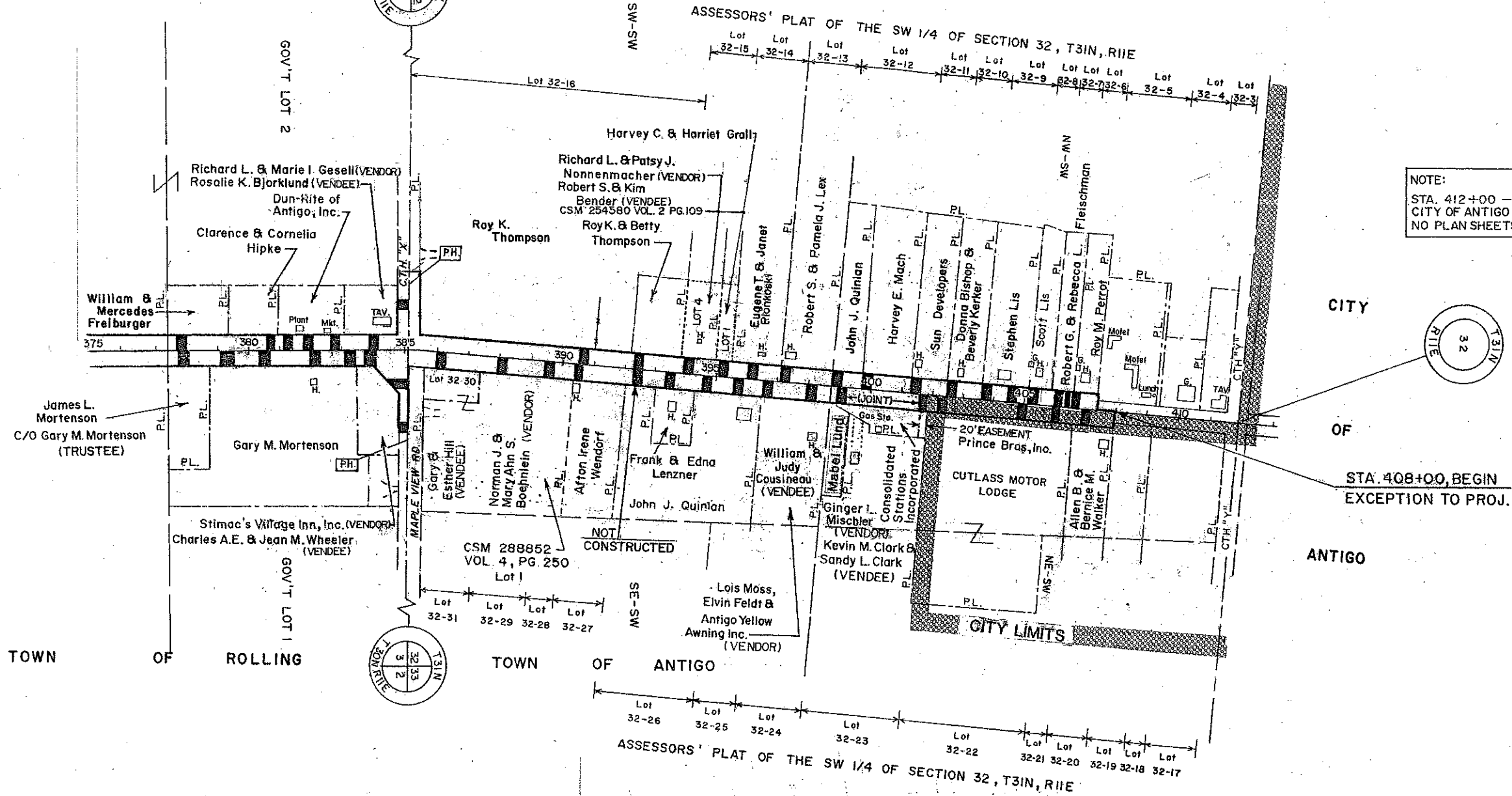
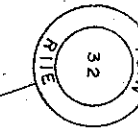

**NOTE: LANDLINES NOT TO SCALE**

**LEGEND**

PRIVATE DRIVEWAY	---	
PRIVATE DRIVEWAY (AGRICULTURAL)	---	
SPECIAL CROSSING	---	
PUBLIC HIGHWAY	---	
LIMITS OF CONTROL	---	

25 OCT 2005 N.C.  
**CONTROLLED ACCESS**  
 1602-05-29  
 SOUTH COUNTY LINE - NORTH COUNTY LINE  
 USH 45 LANGLADE COUNTY  
 0 200 FT. 400 FT.  
 Scale

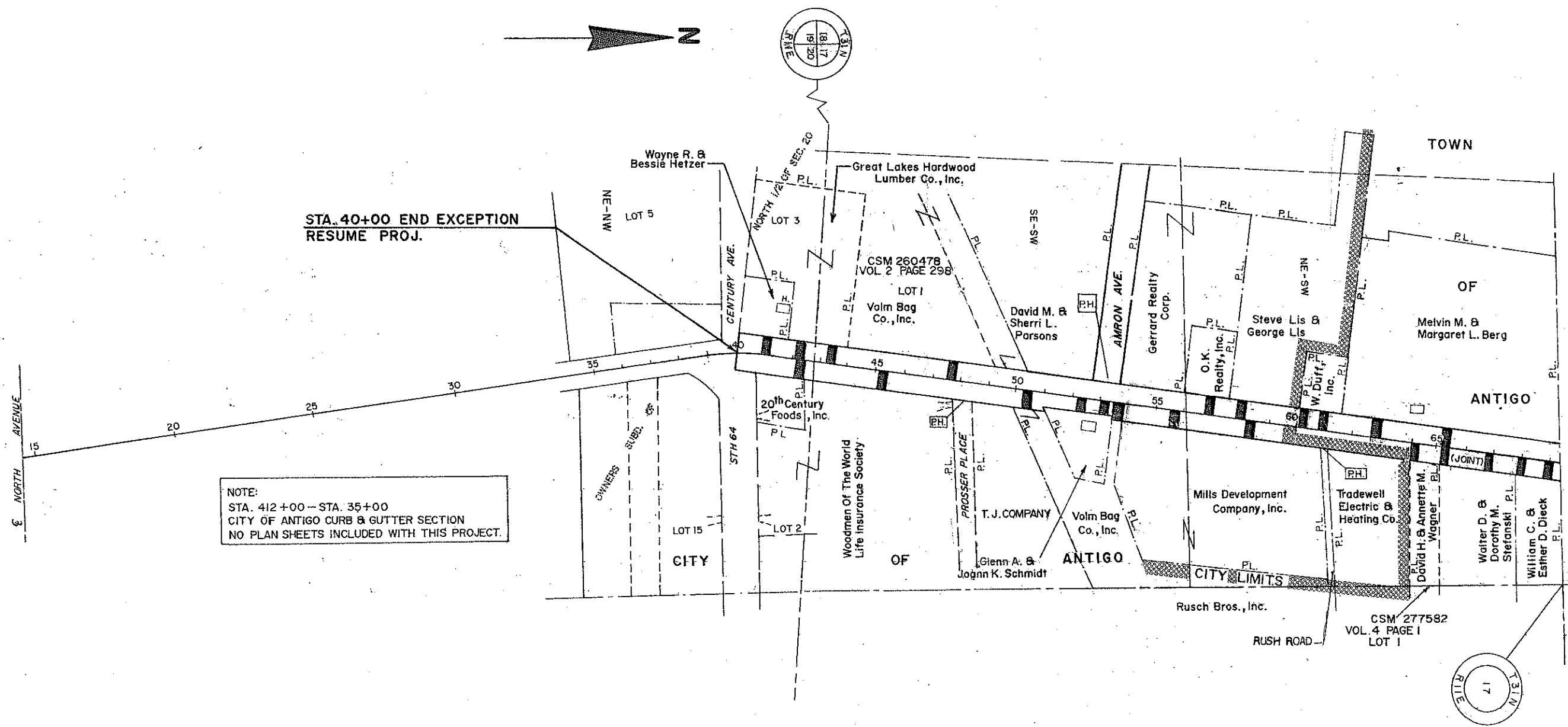

STA. 40+00 END EXCEPTION  
RESUME PROJ.

NOTE:  
STA. 412+00 - STA. 35+00  
CITY OF ANTIGO CURB & GUTTER SECTION  
NO PLAN SHEETS INCLUDED WITH THIS PROJECT.

**NOTE: LANDLINES NOT TO SCALE**

**LEGEND**

PRIVATE DRIVEWAY	---	
PRIVATE DRIVEWAY (AGRICULTURAL)	---	
SPECIAL CROSSING	---	
PUBLIC HIGHWAY	---	
LIMITS OF CONTROL	---	

25 OCT 2005. N.C.

**CONTROLLED ACCESS**

1602-05-29

**SOUTH COUNTY LINE - NORTH COUNTY LINE**

**USH 45 LANGLADE COUNTY**

0 200 FT. 400 FT.  
Scale

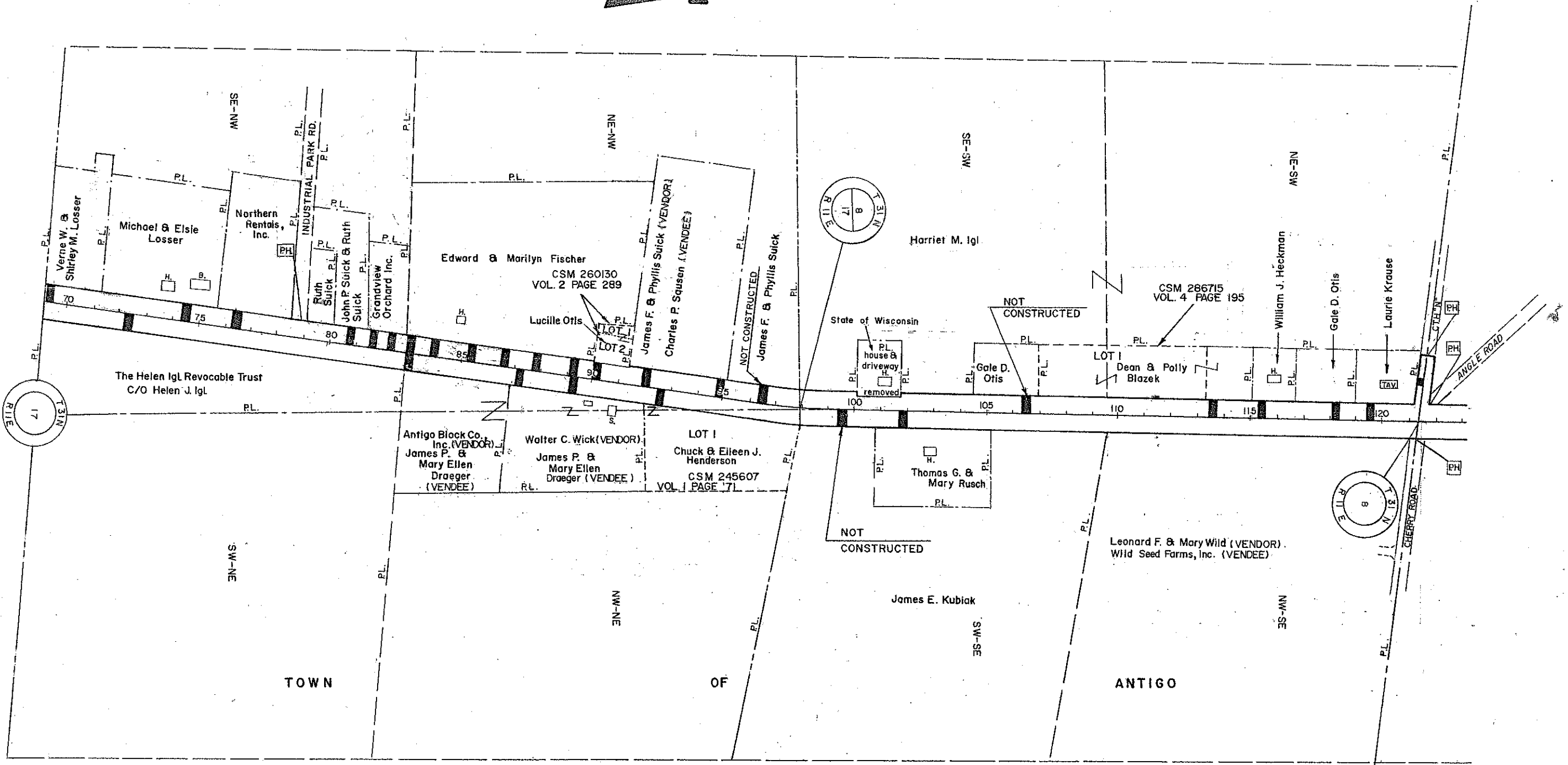

**LEGEND**

PRIVATE DRIVEWAY	---	
PRIVATE DRIVEWAY (AGRICULTURAL)	---	
SPECIAL CROSSING	---	
PUBLIC HIGHWAY	---	
LIMITS OF CONTROL	---	

REVISED STATE OF WISCONSIN 25 OCT. 2005

**CONTROLLED ACCESS**

1602-05-29

**SOUTH COUNTY LINE - NORTH COUNTY LINE**

**USH 45 LANGLADE COUNTY**

0 200 Ft. 400 Ft.  
Scale

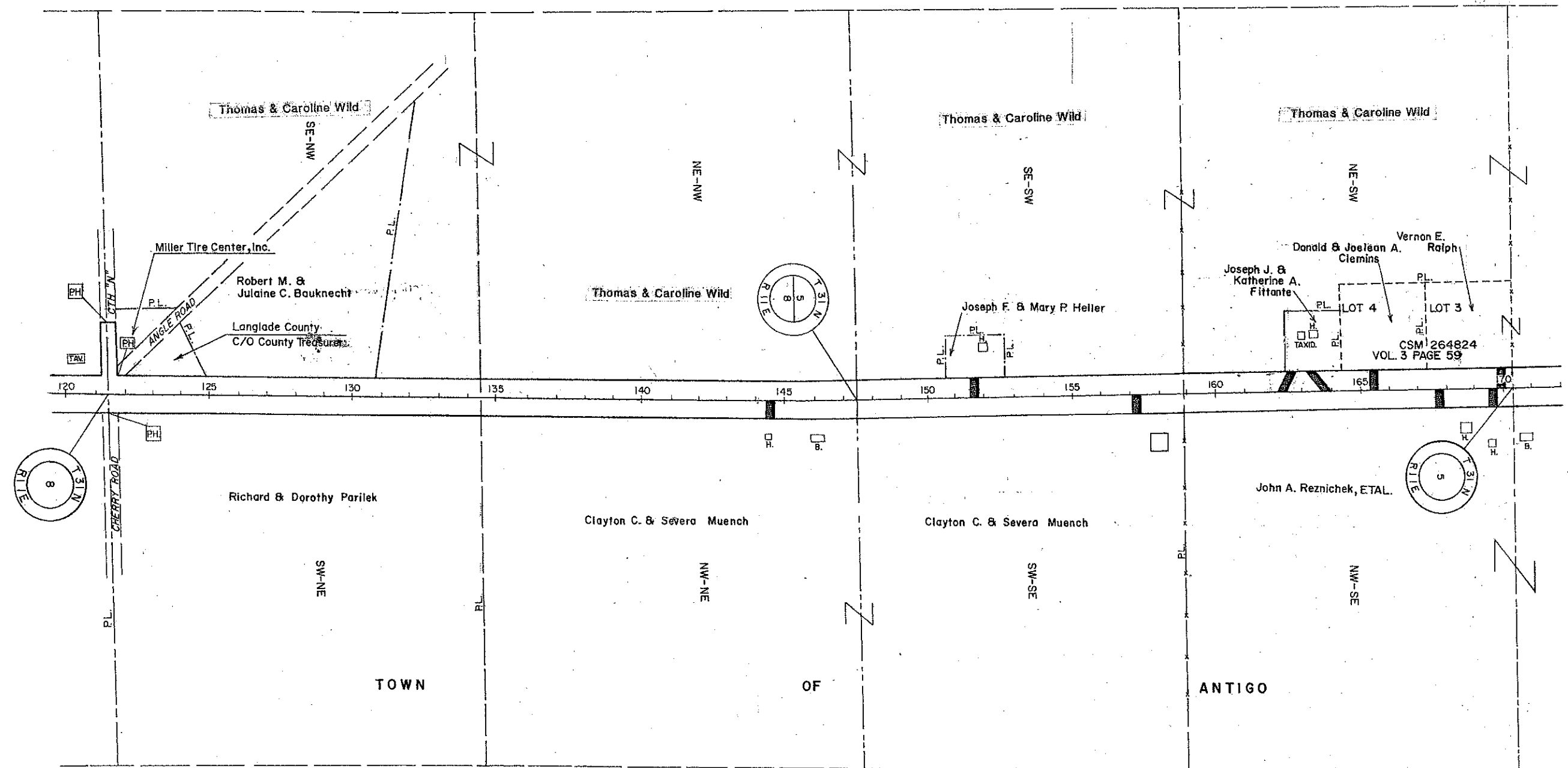

**NOTE: LANDLINES NOT TO SCALE**

**LEGEND**

PRIVATE DRIVEWAY	---	
PRIVATE DRIVEWAY (AGRICULTURAL)	---	
SPECIAL CROSSING	---	
PUBLIC HIGHWAY	---	
LIMITS OF CONTROL	---	

25 OCT. 2005 N.C.  
**CONTROLLED ACCESS**  
 1602-05-29  
 SOUTH COUNTY LINE - NORTH COUNTY LINE  
**USH 45 LANGLADE COUNTY**

0 200 FT. 400 FT.  
 Scale

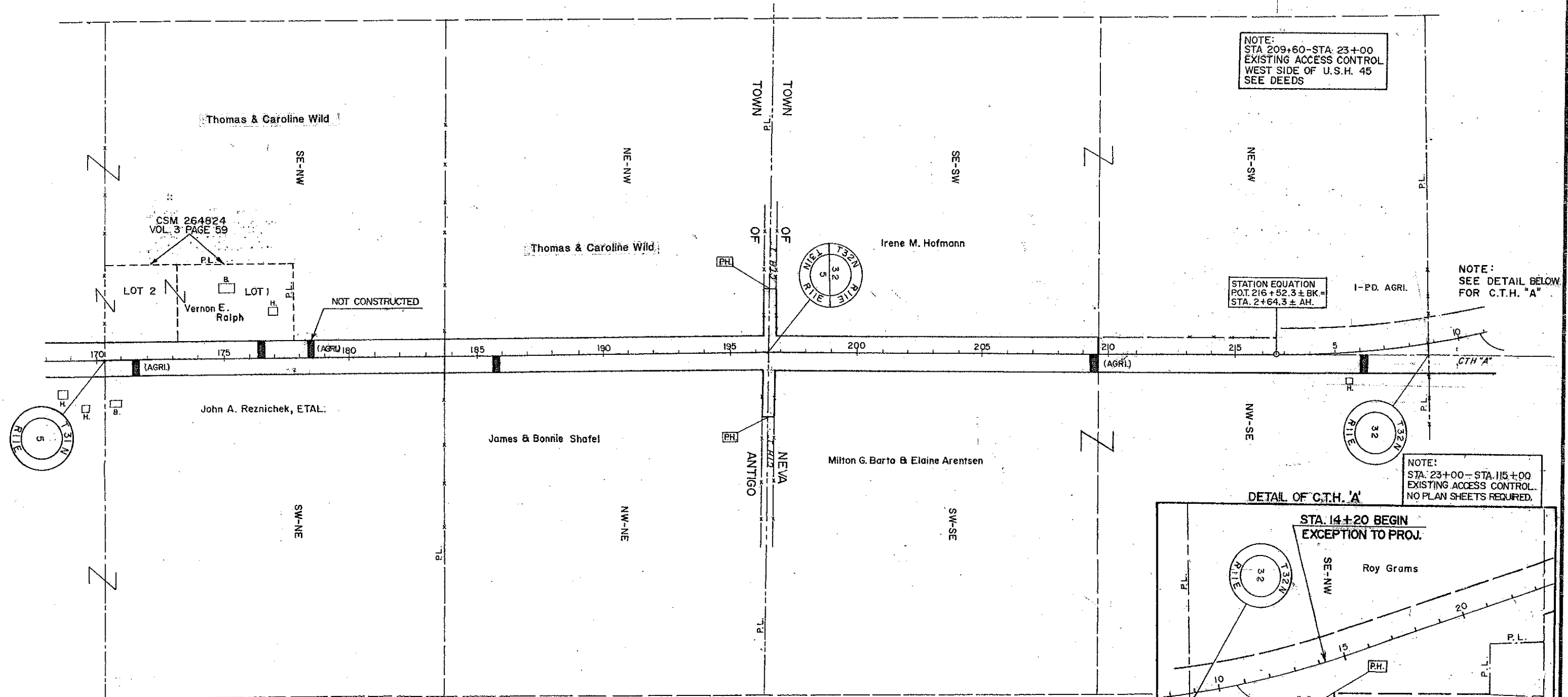
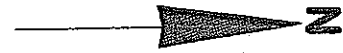

**NOTE: LANDLINES NOT TO SCALE**

**LEGEND**

- PRIVATE DRIVEWAY --- [Symbol]
- PRIVATE DRIVEWAY (AGRICULTURAL) --- [Symbol] (AGRI)
- SPECIAL CROSSING --- [Symbol]
- PUBLIC HIGHWAY --- [Symbol] (PH)
- LIMITS OF CONTROL --- [Symbol]
- EXISTING CONTROL --- [Symbol]

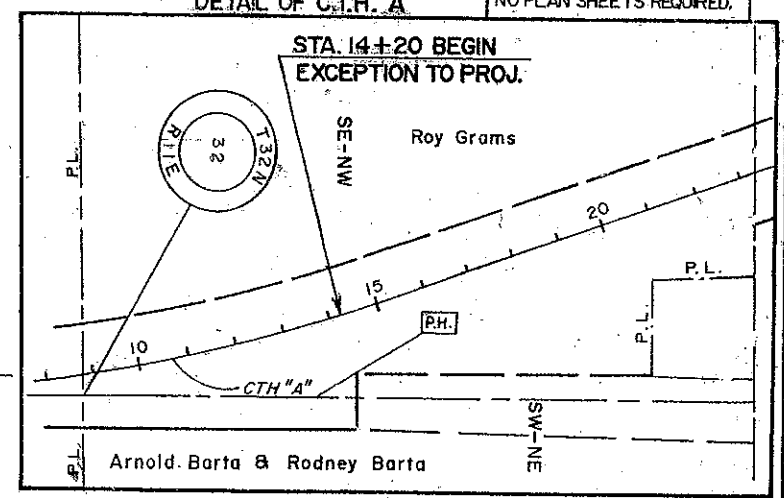

25 OCT. 2005 N. C.  
**CONTROLLED ACCESS**  
 1602-05-29  
**SOUTH COUNTY LINE - NORTH COUNTY LINE**  
**USH 45 LANGLADE COUNTY**  
 0 200 FT. 400 FT.  
 Scale

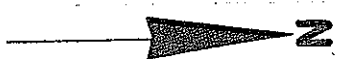

NOTE:  
STA. 115+00 - STA. 170+00  
EXISTING ACCESS CONTROL  
WEST SIDE OF U.S.H. 45  
SEE DEEDS.

NOTE:  
STA. 23+00 - STA. 115+00  
EXISTING ACCESS CONTROL  
NO PLAN SHEETS REQUIRED

NOTE:  
STA. 115+00 - STA. 143+00  
EXISTING ACCESS CONTROL  
EAST SIDE OF U.S.H. 45  
SEE DEEDS

STA. 143+00 END EXCEPTION  
RESUME PROJ.

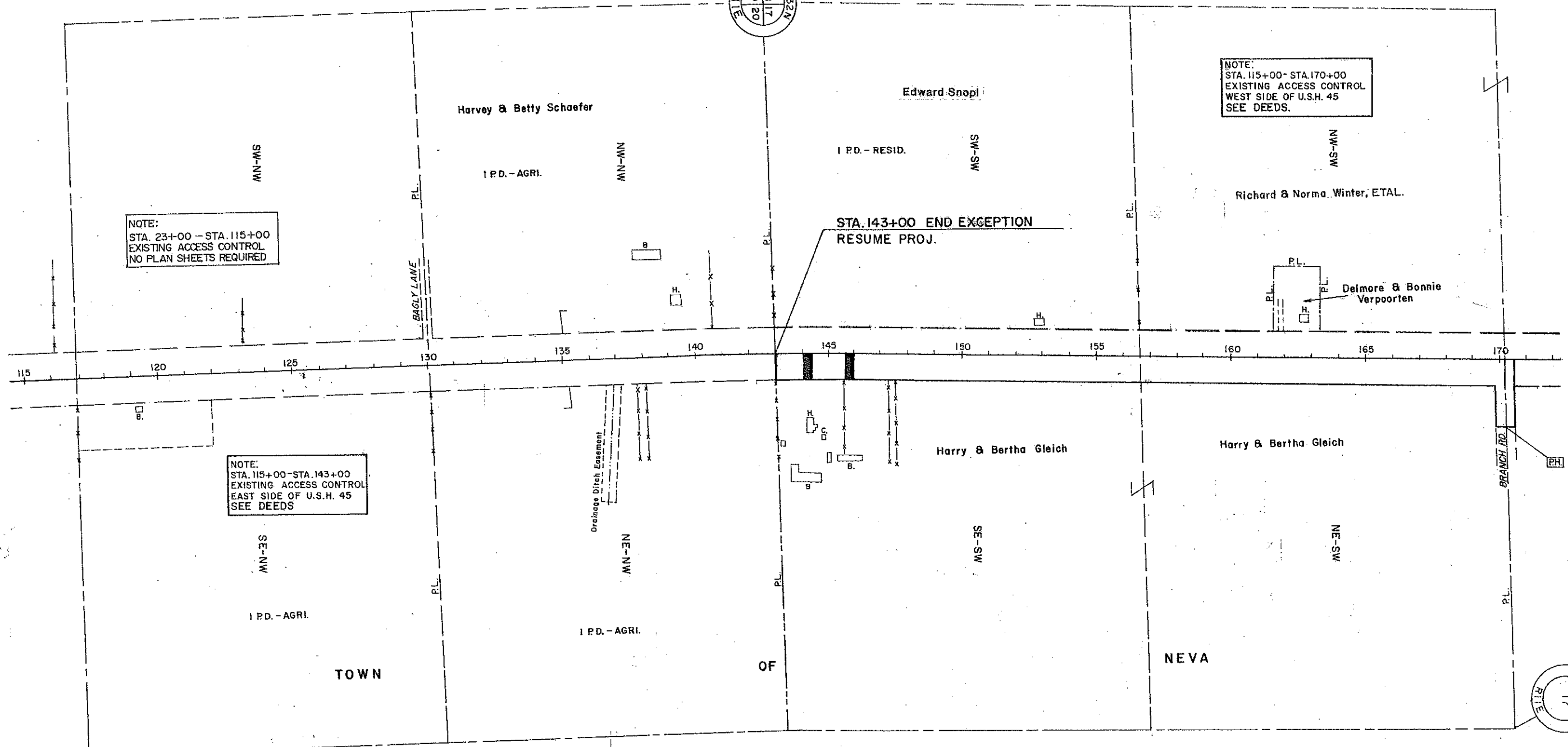

**NOTE: LANDLINES NOT TO SCALE**

**LEGEND**

PRIVATE DRIVEWAY	---	
PRIVATE DRIVEWAY (AGRICULTURAL)	---	
SPECIAL CROSSING	---	
PUBLIC HIGHWAY	---	
LIMITS OF CONTROL	---	
EXISTING CONTROL	---	

25 OCT. 2005      N. C.  
**CONTROLLED ACCESS**  
1602-05-29  
SOUTH COUNTY LINE - NORTH COUNTY LINE  
USH 45      LANGLADE COUNTY

0      200 Ft.      400 Ft.  
Scale

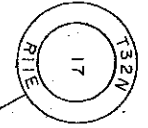
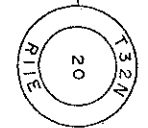

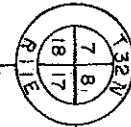

NOTE:  
STA. 170+00-STA. 182+85  
EXISTING ACCESS CONTROL  
WEST SIDE OF U.S.H. 45  
SEE DEED

Richard & Normo  
Winter, ETAL.

Omer Wirtz

John R. Nagel

NOT  
CONSTRUCTED

170 175 180 185 190 195 200 205 210 215 220

BRANCH RD.

NOTE:  
STA. 170+63-STA. 195+71  
EXISTING ACCESS CONTROL  
EAST SIDE OF U.S.H. 45  
SEE DEED

SE-NW

NE-NW

SE-SW

JOSEPH P. VOZKA

Walter J. Sopata, ETAL.

EMIL J., SR. &  
ADELINE VOZKA

NE-SW

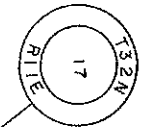

TOWN

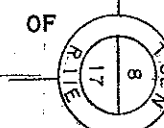

OF

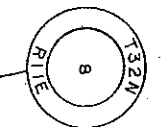

NEVA

**NOTE: LANDLINES NOT TO SCALE**

- PRIVATE DRIVEWAY ———— [Solid black rectangle]
- PRIVATE DRIVEWAY (AGRICULTURAL) ———— [Solid black rectangle with 'AGRI.' inside]
- SPECIAL CROSSING ———— [Open square]
- PUBLIC HIGHWAY ———— [Open rectangle with 'PH' inside]
- LIMITS OF CONTROL ———— [Dashed line]
- EXISTING CONTROL ———— [Dashed line]

25 OCT. 2005 N.C.  
**CONTROLLED ACCESS**  
 1602-05-29  
 SOUTH COUNTY LINE — NORTH COUNTY LINE  
 USH 45 LANGLADE COUNTY.  
 0 200 Ft. 400 Ft.  
 Scale

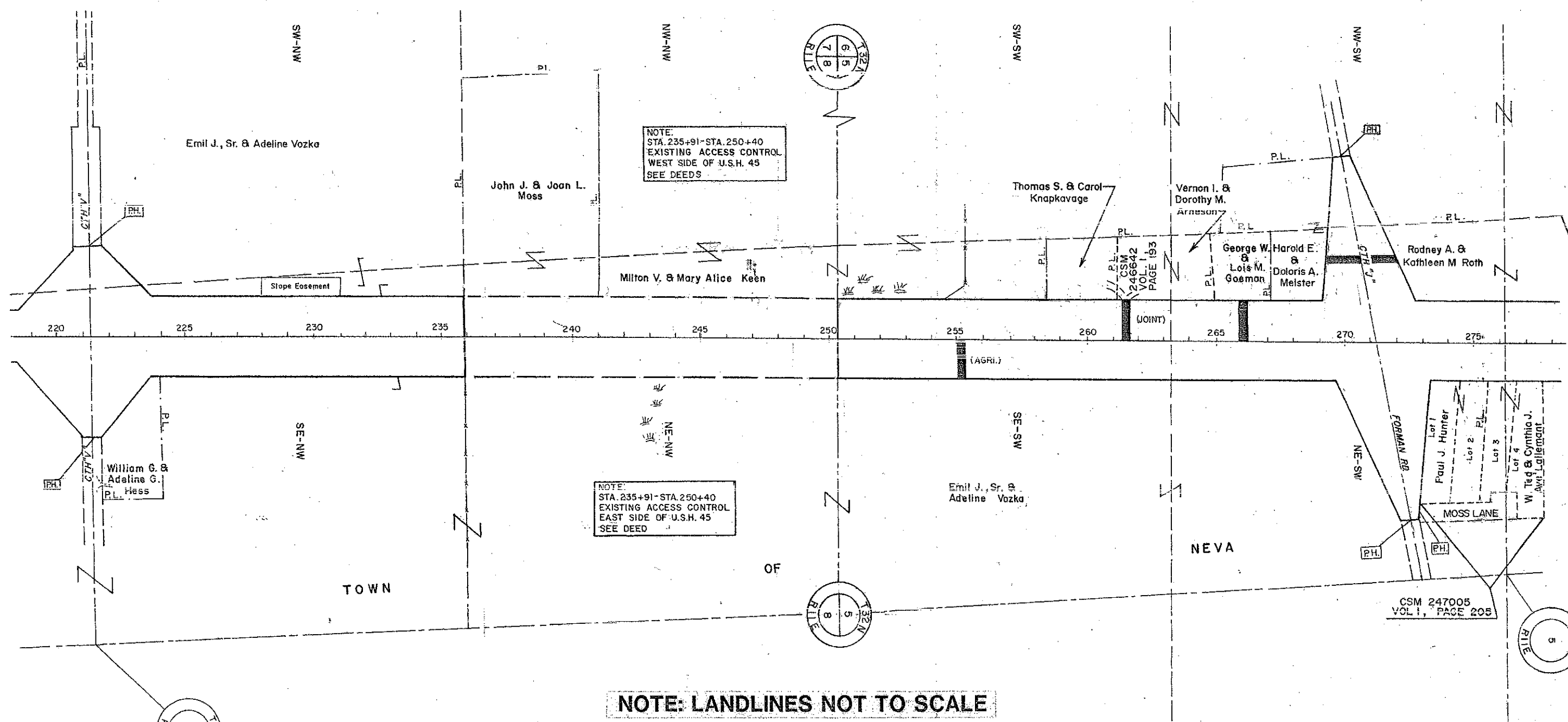

NOTE:  
STA. 235+91-STA. 250+40  
EXISTING ACCESS CONTROL  
WEST SIDE OF U.S.H. 45  
SEE DEEDS

NOTE:  
STA. 235+91-STA. 250+40  
EXISTING ACCESS CONTROL  
EAST SIDE OF U.S.H. 45  
SEE DEED

**NOTE: LANDLINES NOT TO SCALE**

**LEGEND**

PRIVATE DRIVEWAY	---	
PRIVATE DRIVEWAY (AGRICULTURAL)	---	
SPECIAL CROSSING	---	
PUBLIC HIGHWAY	---	
LIMITS OF CONTROL	---	
EXISTING CONTROL	---	

25 OCT. 2005 N. C.

**CONTROLLED ACCESS**

1602-05-29

SOUTH COUNTY LINE - NORTH COUNTY LINE

USH 45 LANGLADE COUNTY

0 200FT. 400FT.  
Scale



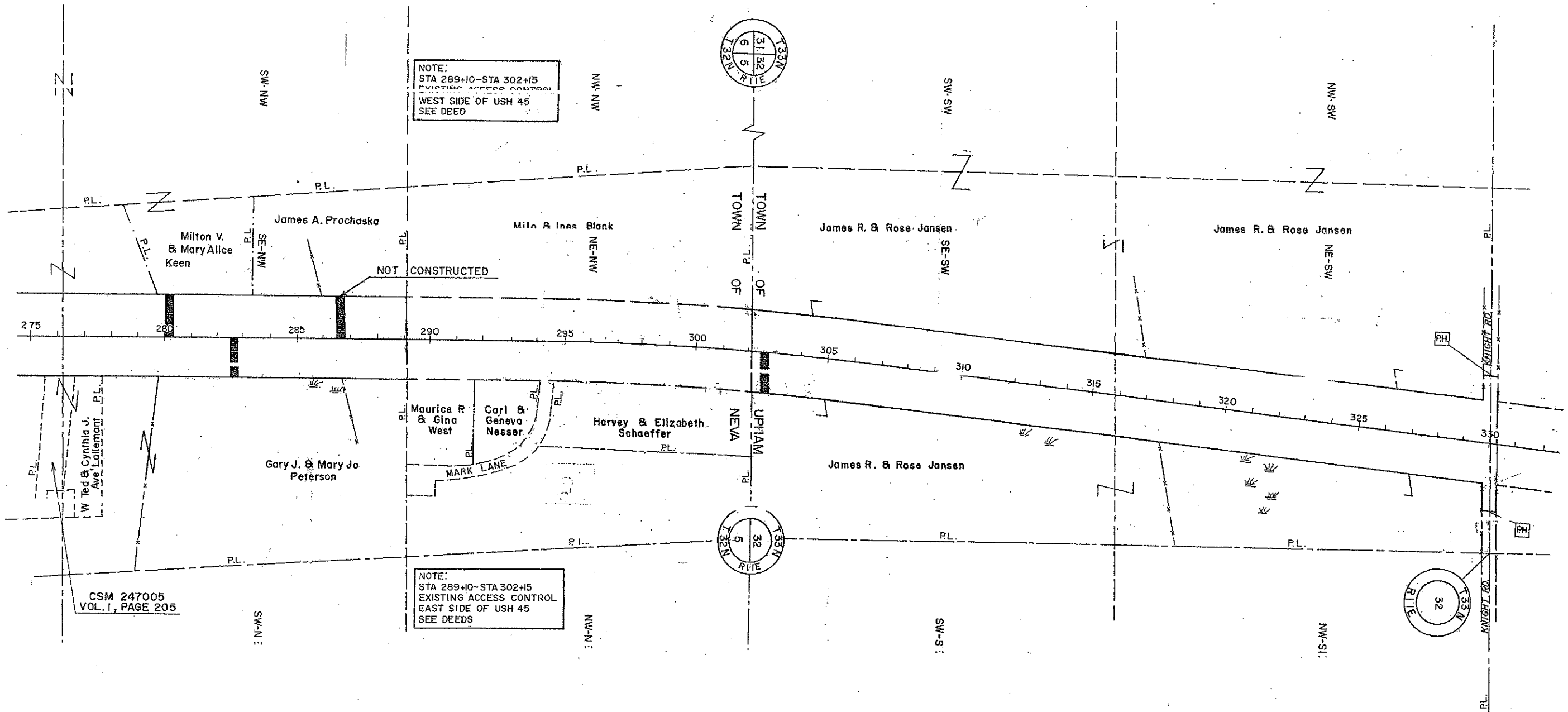

NOTE:  
STA 289+10-STA 302+15  
EXISTING ACCESS CONTROL  
WEST SIDE OF USH 45  
SEE DEED

NOTE:  
STA 289+10-STA 302+15  
EXISTING ACCESS CONTROL  
EAST SIDE OF USH 45  
SEE DEEDS

CSM 247005  
VOL. I, PAGE 205

**NOTE: LANDLINES NOT TO SCALE**

**LEGEND**

PRIVATE DRIVEWAY	---	
PRIVATE DRIVEWAY (AGRICULTURAL)	---	
SPECIAL CROSSING	---	
PUBLIC HIGHWAY	---	
LIMITS OF CONTROL	---	
EXISTING CONTROL	---	

25 OCT. 2005 N.C.

**CONTROLLED ACCESS**

1602-05-29

**SOUTH COUNTY LINE - NORTH COUNTY LINE**

**USH 45 LANGLADE COUNTY**

0 200 Ft. 400 Ft.  
Scale



NOTE:  
STA. 330+26 - STA. 338+42  
EXISTING ACCESS CONTROL  
WEST SIDE OF U.S.H. 45  
SEE DEEDS

NOTE:  
STA. 330+26 - STA. 354+17  
EXISTING ACCESS CONTROL  
EAST SIDE OF U.S.H. 45  
SEE DEEDS

NOTE: LANDLINES NOT TO SCALE

LEGEND

- PRIVATE DRIVEWAY ——— [Symbol: solid black rectangle]
- PRIVATE DRIVEWAY (AGRICULTURAL) ——— [Symbol: solid black rectangle with 'AGRI.' text]
- SPECIAL CROSSING ——— [Symbol: open square]
- PUBLIC HIGHWAY ——— [Symbol: rectangle with 'PH' text]
- LIMITS OF CONTROL ——— [Symbol: dashed line]
- EXISTING CONTROL ——— [Symbol: long-dashed line]

25 OCT 2005 N.C.

CONTROLLED ACCESS

1602-05-29

SOUTH COUNTY LINE - NORTH COUNTY LINE

USH 45 LANGLADE COUNTY

0 200 FT. 400 FT.  
Scale

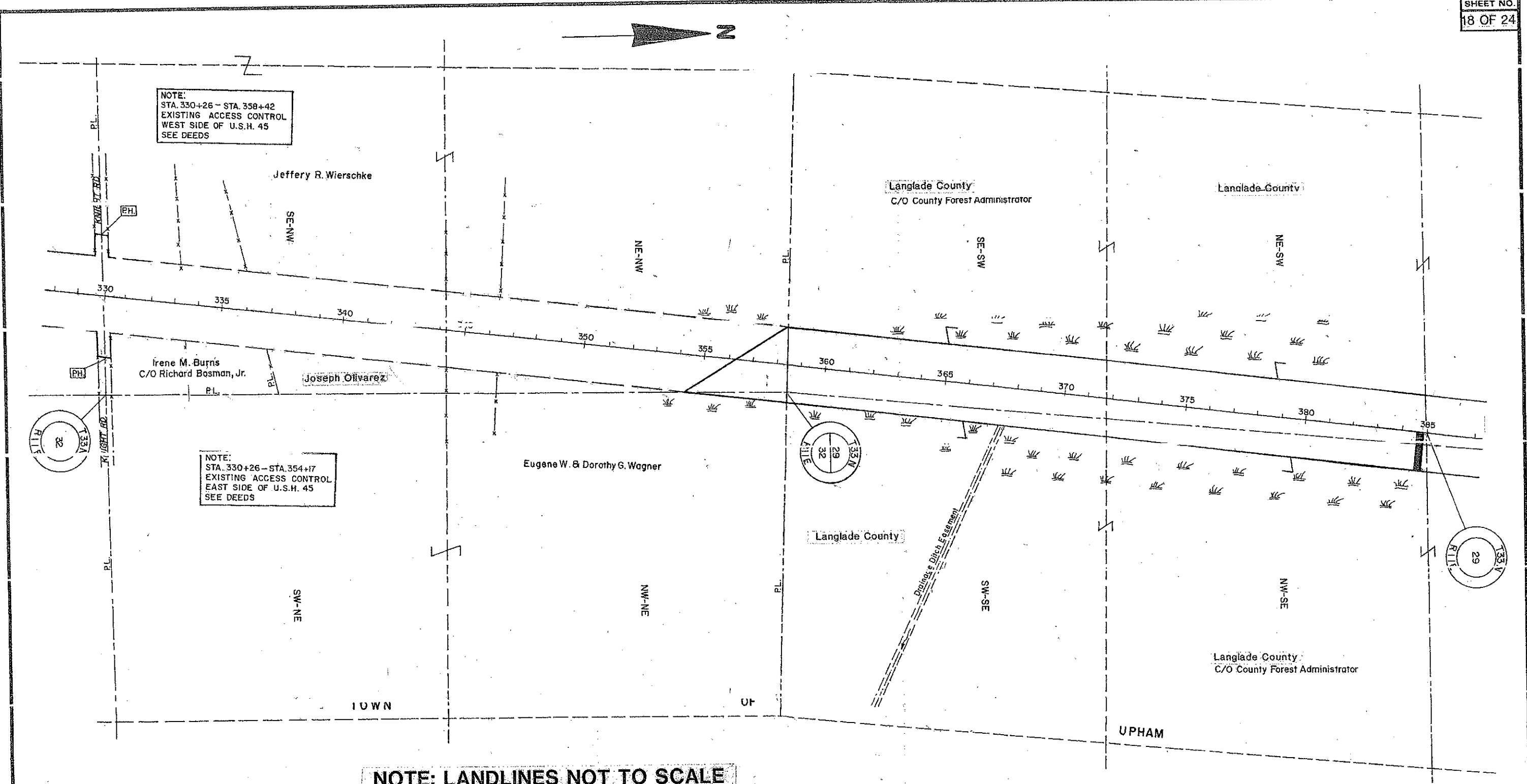

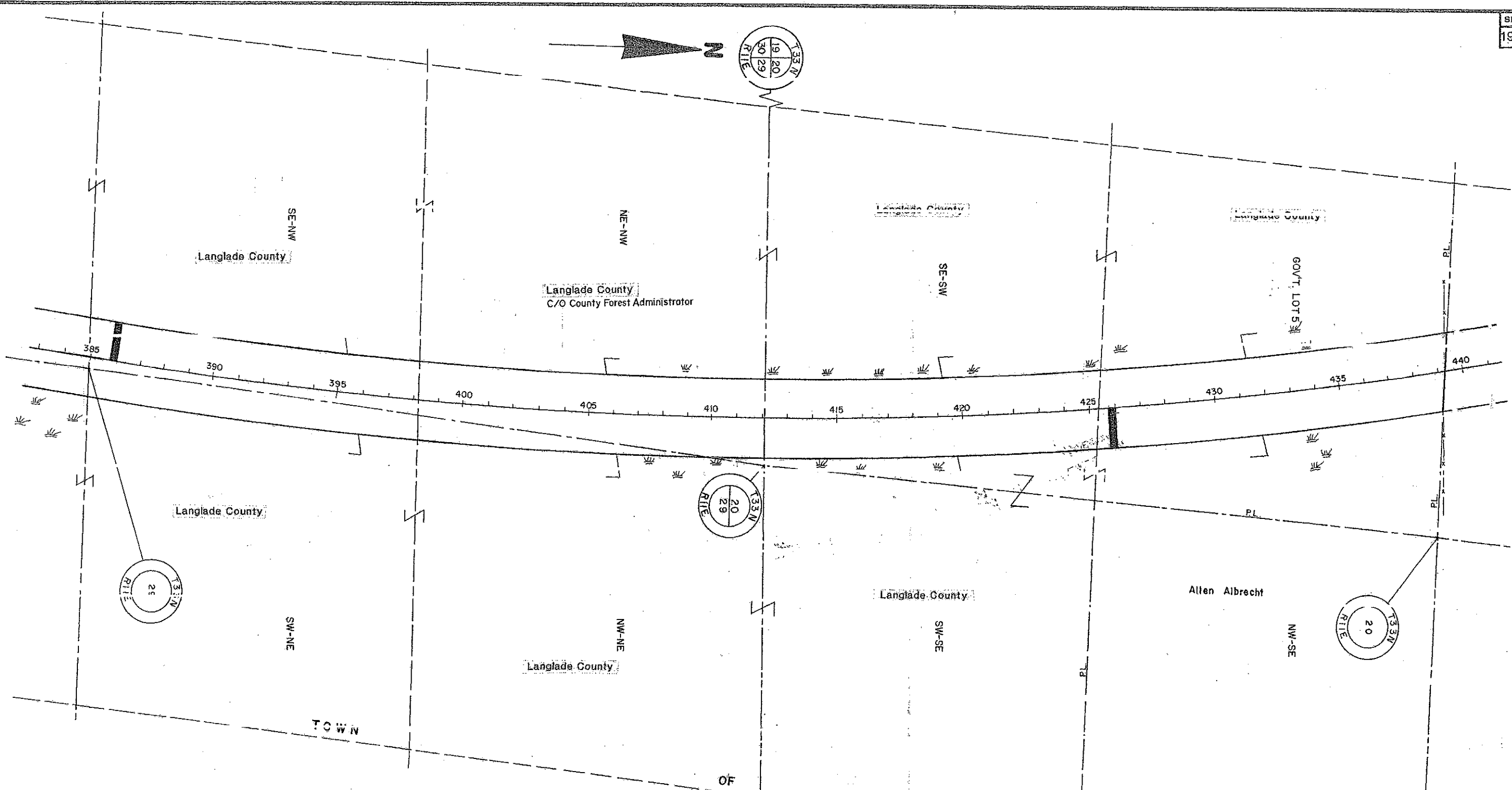
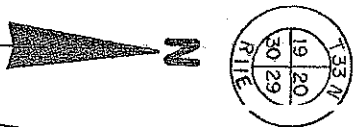

**NOTE: LANDLINES NOT TO SCALE**

**LEGEND**

PRIVATE DRIVEWAY	---	
PRIVATE DRIVEWAY (AGRICULTURAL)	---	(AGRI.)
SPECIAL CROSSING	---	
PUBLIC HIGHWAY	---	PH
LIMITS OF CONTROL	---	

25 OCT. 2005 N.C.  
**CONTROLLED ACCESS**  
 1602-05-29  
 SOUTH COUNTY LINE - NORTH COUNTY LINE  
 USH 45 LANGLADE COUNTY  
 0 200 Ft. 400 Ft.  
 Scale

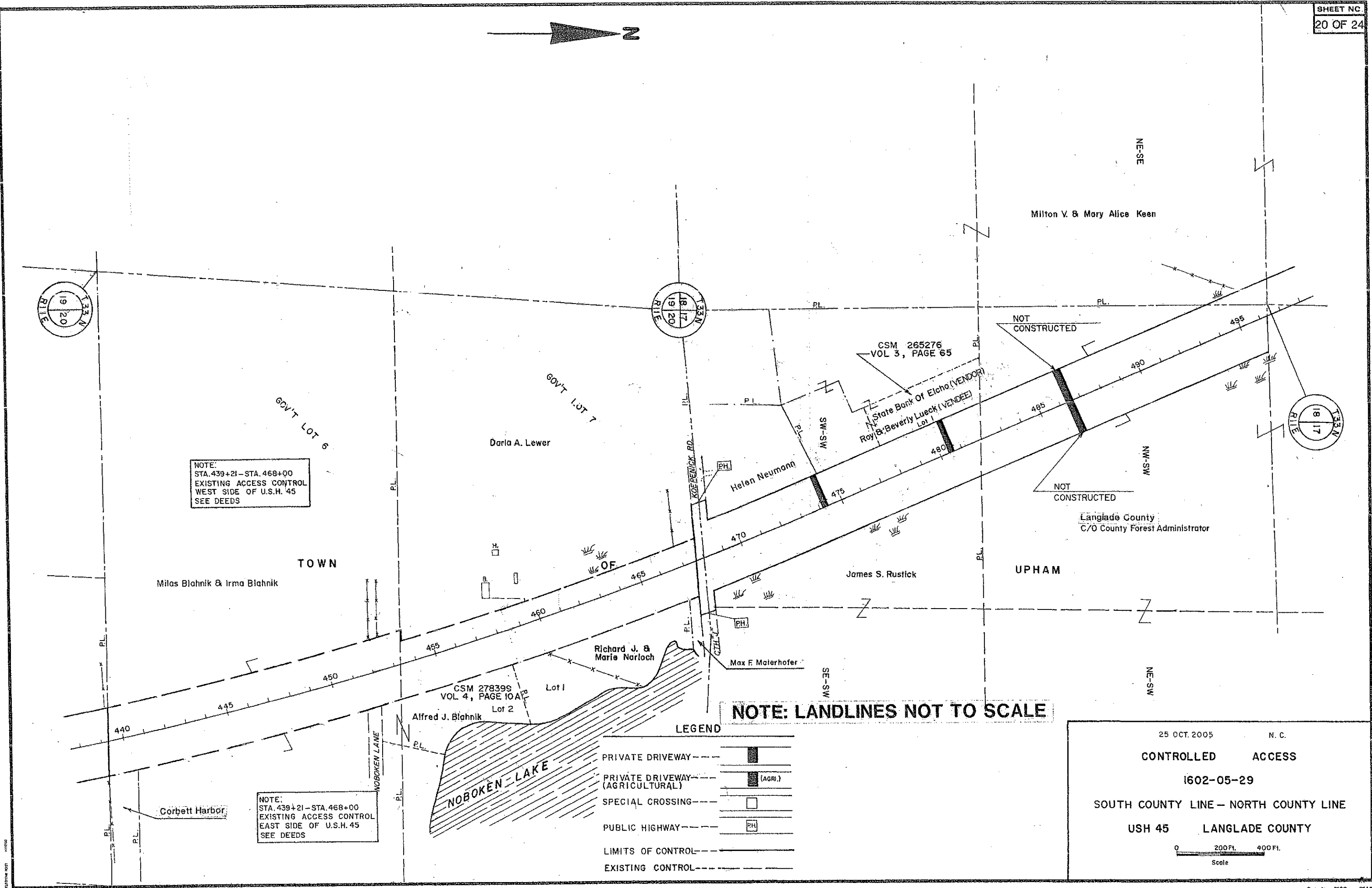

NOTE:  
STA. 439+21 - STA. 468+00  
EXISTING ACCESS CONTROL  
WEST SIDE OF U.S.H. 45  
SEE DEEDS

NOTE:  
STA. 439+21 - STA. 468+00  
EXISTING ACCESS CONTROL  
EAST SIDE OF U.S.H. 45  
SEE DEEDS

NOTE: LANDLINES NOT TO SCALE

LEGEND

PRIVATE DRIVEWAY	---	[Symbol]
PRIVATE DRIVEWAY (AGRICULTURAL)	---	[Symbol] (AGRI.)
SPECIAL CROSSING	---	[Symbol]
PUBLIC HIGHWAY	---	[Symbol] PH
LIMITS OF CONTROL	---	[Symbol]
EXISTING CONTROL	---	[Symbol]

25 OCT. 2005 N. C.

CONTROLLED ACCESS

1602-05-29

SOUTH COUNTY LINE - NORTH COUNTY LINE

USH 45 LANGLADE COUNTY

0 200 FT. 400 FT.  
Scale

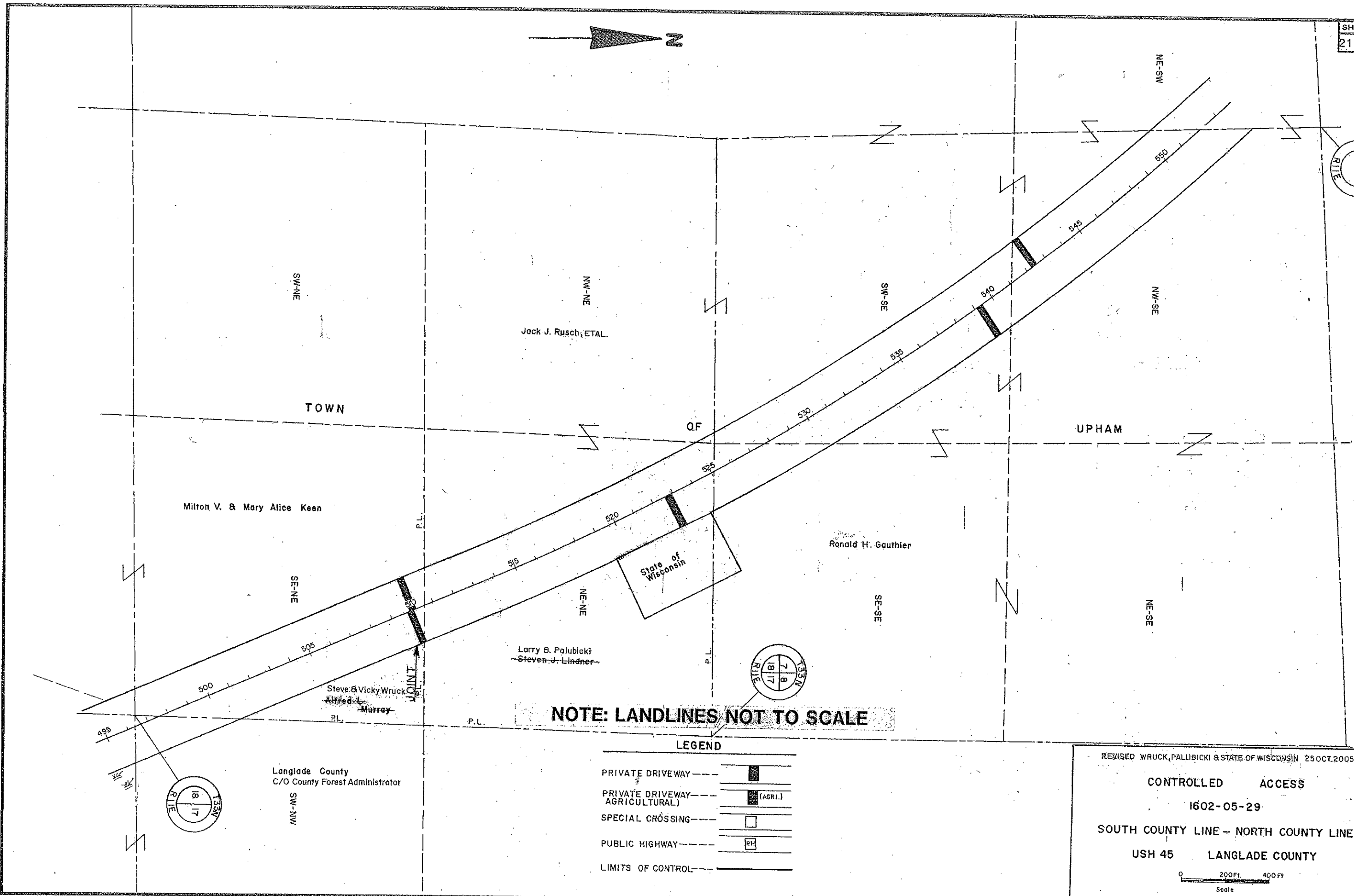
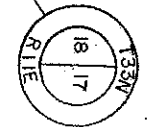
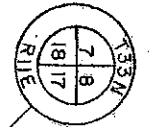
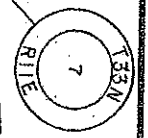
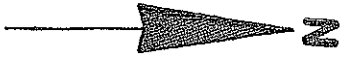

**NOTE: LANDLINES NOT TO SCALE**

**LEGEND**

- PRIVATE DRIVEWAY
- PRIVATE DRIVEWAY (AGRI.)
- SPECIAL CROSSING
- PUBLIC HIGHWAY
- LIMITS OF CONTROL

Langlade County  
C/O County Forest Administrator

REVISED WRUCK, PALUBICKI & STATE OF WISCONSIN 25 OCT. 2005

**CONTROLLED ACCESS**

1602-05-29

**SOUTH COUNTY LINE - NORTH COUNTY LINE**

**USH 45 LANGLADE COUNTY**

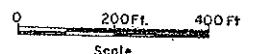

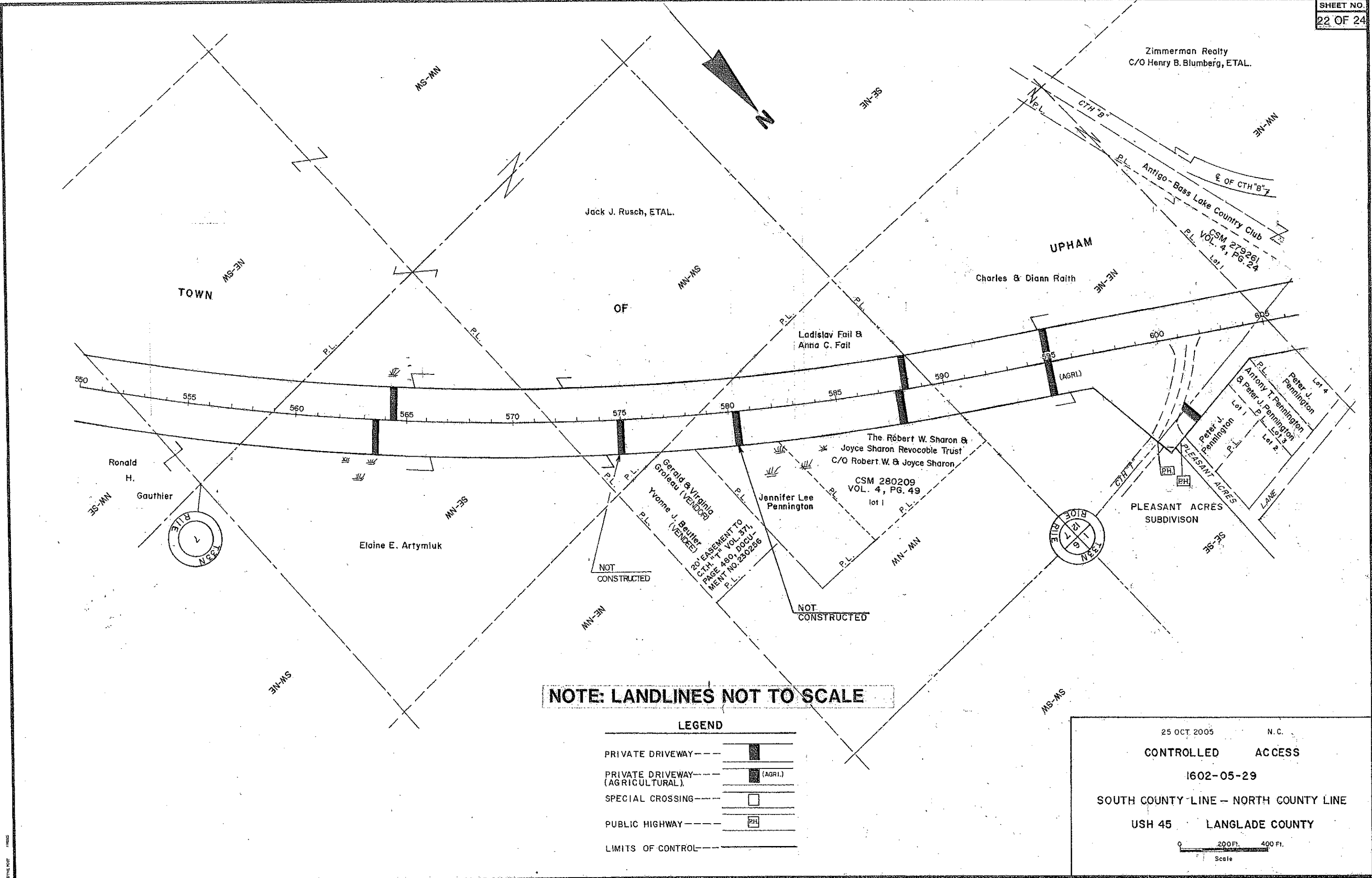

**NOTE: LANDLINES NOT TO SCALE**

**LEGEND**

PRIVATE DRIVEWAY	
PRIVATE DRIVEWAY (AGRICULTURAL)	
SPECIAL CROSSING	
PUBLIC HIGHWAY	
LIMITS OF CONTROL	

25 OCT. 2005 N.C.  
**CONTROLLED ACCESS**  
 1602-05-29  
 SOUTH COUNTY LINE - NORTH COUNTY LINE  
 USH 45 LANGLADE COUNTY  
 0 200 FT. 400 FT.  
 Scale

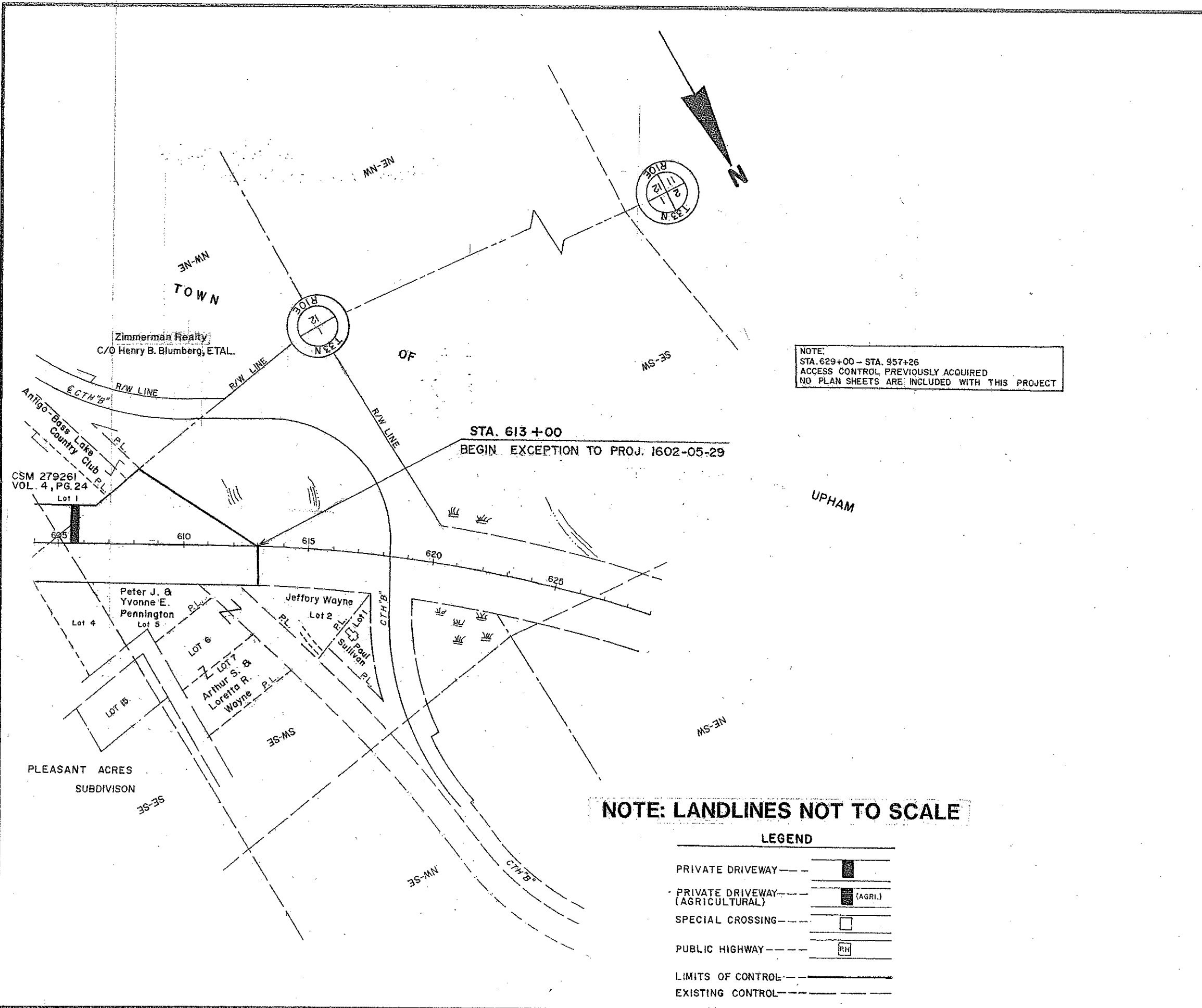

NOTE:  
 STA. 629+00 - STA. 957+26  
 ACCESS CONTROL PREVIOUSLY ACQUIRED  
 NO PLAN SHEETS ARE INCLUDED WITH THIS PROJECT

**NOTE: LANDLINES NOT TO SCALE**

**LEGEND**

PRIVATE DRIVEWAY	---	
PRIVATE DRIVEWAY (AGRICULTURAL)	---	
SPECIAL CROSSING	---	
PUBLIC HIGHWAY	---	
LIMITS OF CONTROL	---	
EXISTING CONTROL	---	

25 OCT. 2005 N.C.  
**CONTROLLED ACCESS**  
 1602-05-29  
 SOUTH COUNTY LINE - NORTH COUNTY LINE  
 USH 45 LANGLADE COUNTY  
 0 200 Ft. 400 Ft.  
 Scale

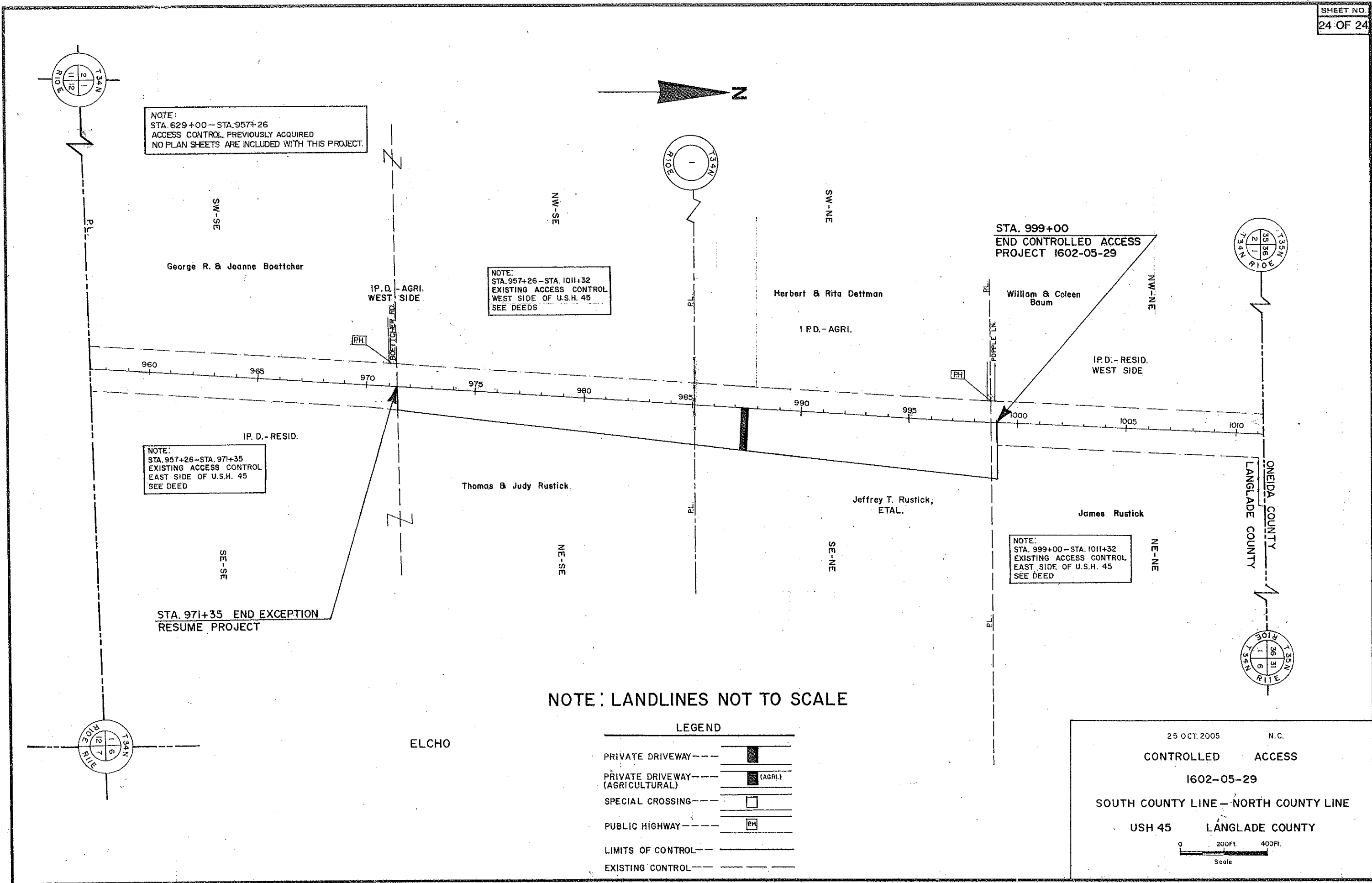

NOTE:  
STA. 629+00 - STA. 957+26  
ACCESS CONTROL PREVIOUSLY ACQUIRED  
NO PLAN SHEETS ARE INCLUDED WITH THIS PROJECT.

NOTE:  
STA. 957+26 - STA. 1011+32  
EXISTING ACCESS CONTROL  
WEST SIDE OF U.S.H. 45  
SEE DEEDS

NOTE:  
STA. 957+26 - STA. 971+35  
EXISTING ACCESS CONTROL  
EAST SIDE OF U.S.H. 45  
SEE DEED

NOTE:  
STA. 999+00 - STA. 1011+32  
EXISTING ACCESS CONTROL  
EAST SIDE OF U.S.H. 45  
SEE DEED

STA. 971+35 END EXCEPTION  
RESUME PROJECT

NOTE: LANDLINES NOT TO SCALE

**LEGEND**

PRIVATE DRIVEWAY	---	
PRIVATE DRIVEWAY (AGRICULTURAL)	---	(AGRI.)
SPECIAL CROSSING	---	
PUBLIC HIGHWAY	---	PH
LIMITS OF CONTROL	---	
EXISTING CONTROL	---	

25 OCT. 2005      N.C.

**CONTROLLED ACCESS**

1602-05-29

SOUTH COUNTY LINE - NORTH COUNTY LINE

USH 45      LANGLADE COUNTY

0      200FT.      400FT.

Scale