

MAP OF SURVEY

LEGEND

-
-
-
-
-
-

SURVEYORS CERTIFICATE

I DEAN A. WILLIAMS RLS-2468 HEREBY CERTIFY THAT I HAVE SUBDIVIDED, SURVEYED AND PLATTED PART OF THE SW OF THE NE OF SECTION 19, T.31N., R.14E., TOWN OF WOLF RIVER LANGLADE COUNTY, WISCONSIN.



RECORD # 20298

LANGLADE COUNTY SURVEYORS OFFICE

DATE FILED: 12/1/05 BY: D. T. COSTA

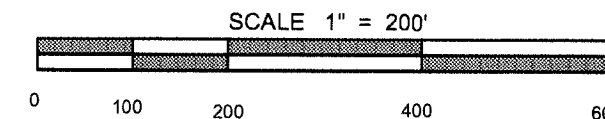

TIMBER WOLF LAND SURVEYING

DEAN WILLIAMS RLS - 2468

LARRY MABRY 4 - 05 - 2004

SCALE 1" = 200' MAP# 2004 -5

SECTION 19
T. 31 N., R. 14 E.

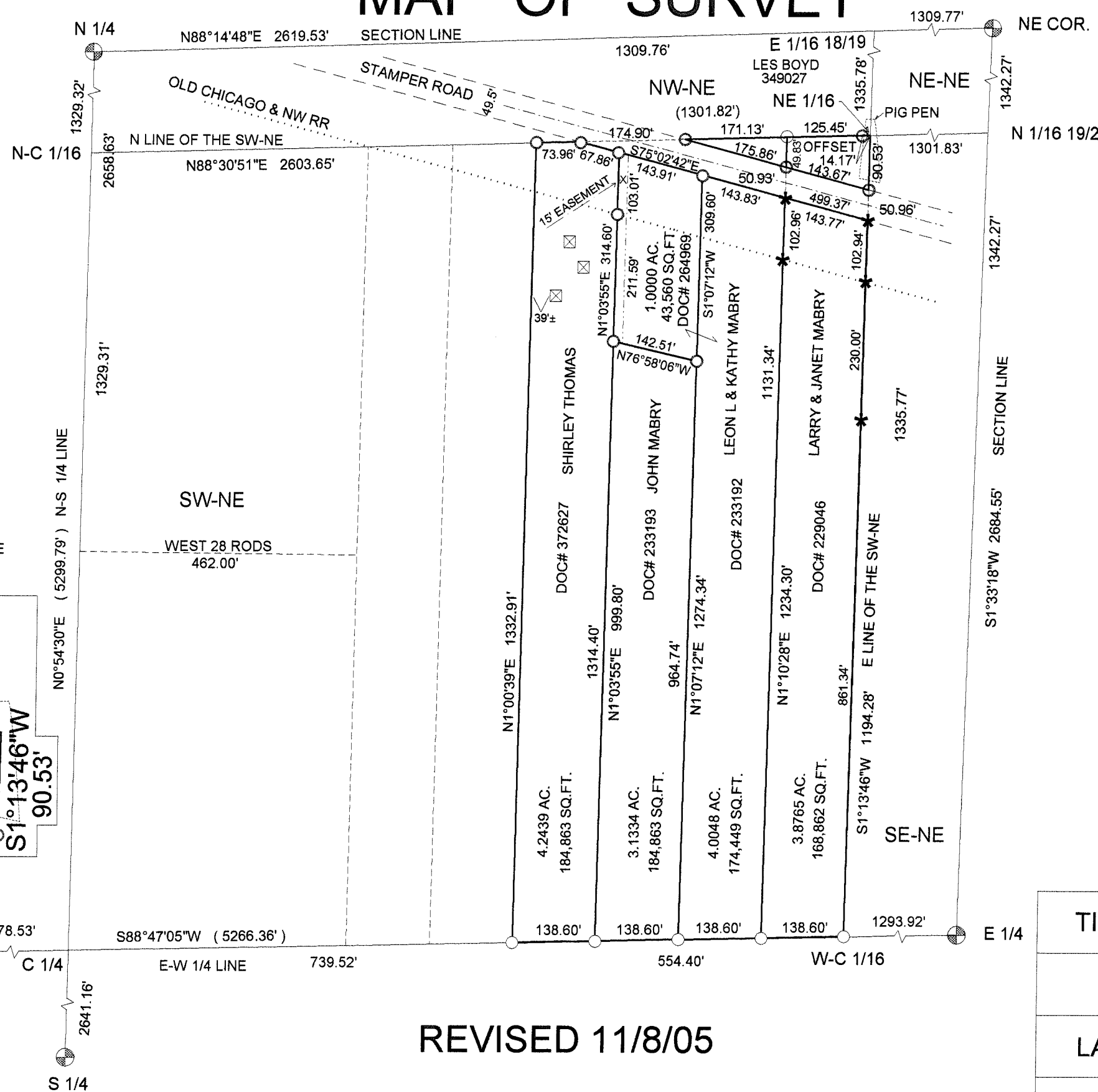

REVISED 11/8/05

BEARINGS REFERENCED TO THE LANGLADE COUNTY COORDINATE SYSTEM GRID

PARCEL# 022-0271.013
DOC# 38452A DETAIL:

N83°30'51"E 310.75'
171.13' 125.45'

175.86' 49.83' OFFSET 14.17'
N75°02'42"W 319.53' 143.67'
S1°13'46"W 90.53'

LARRY & JANET MABRY
.3226 AC.
14,051.29 SQ. FT.

DRAWN BY JAMES GARDNER

MAP OF SURVEY

LEGEND

- FOUND 1.3" I.P.
- FOUND ALUM. MON.
- FOUND 1.3" I.P.
- SET 1.03" X 18" I.P. 1.15 LBS/FT.
- SET .75" X 30" I.R. 1.5 LBS/FT
- SOIL TEST SITES

SURVEYORS CERTIFICATE

I DEAN A. WILLIAMS RLS-2468 HEREBY CERTIFY THAT I HAVE SUBDIVIDED, SURVEYED AND PLATTED PART OF THE SW OF THE NE OF SECTION 19, T.31N., R.14E., TOWN OF WOLF RIVER LANGLADE COUNTY, WISCONSIN.



RECORD # _____
LANGLADE COUNTY SURVEYORS OFFICE

DATE FILED: _____ BY: _____

SCALE 1" = 200'



TIMBER WOLF LAND SURVEYING

DEAN WILLIAMS RLS - 2468

LARRY MABRY 4 - 05 - 2004

SCALE 1" = 200' MAP# 2004 -5

SECTION 19
T. 31 N., R. 14 E.



BEARINGS REFERENCED TO THE LANGLADE COUNTY COORDINATE SYSTEM GRID

PARCEL# 022-0271.013
DOC# _____ DETAIL:

N83°30'51"E 310.75'
171.13' 125.45'

175.86' 49.83' OFFSET 14.17'
N75°02'42"W 319.53' 143.67'
S1°13'46"W 90.53'

LARRY & JANET MABRY
.3226 AC.
14,051.29 SQ. FT.

REVISED 11/8/05

DRAWN BY JAMES GARDNER

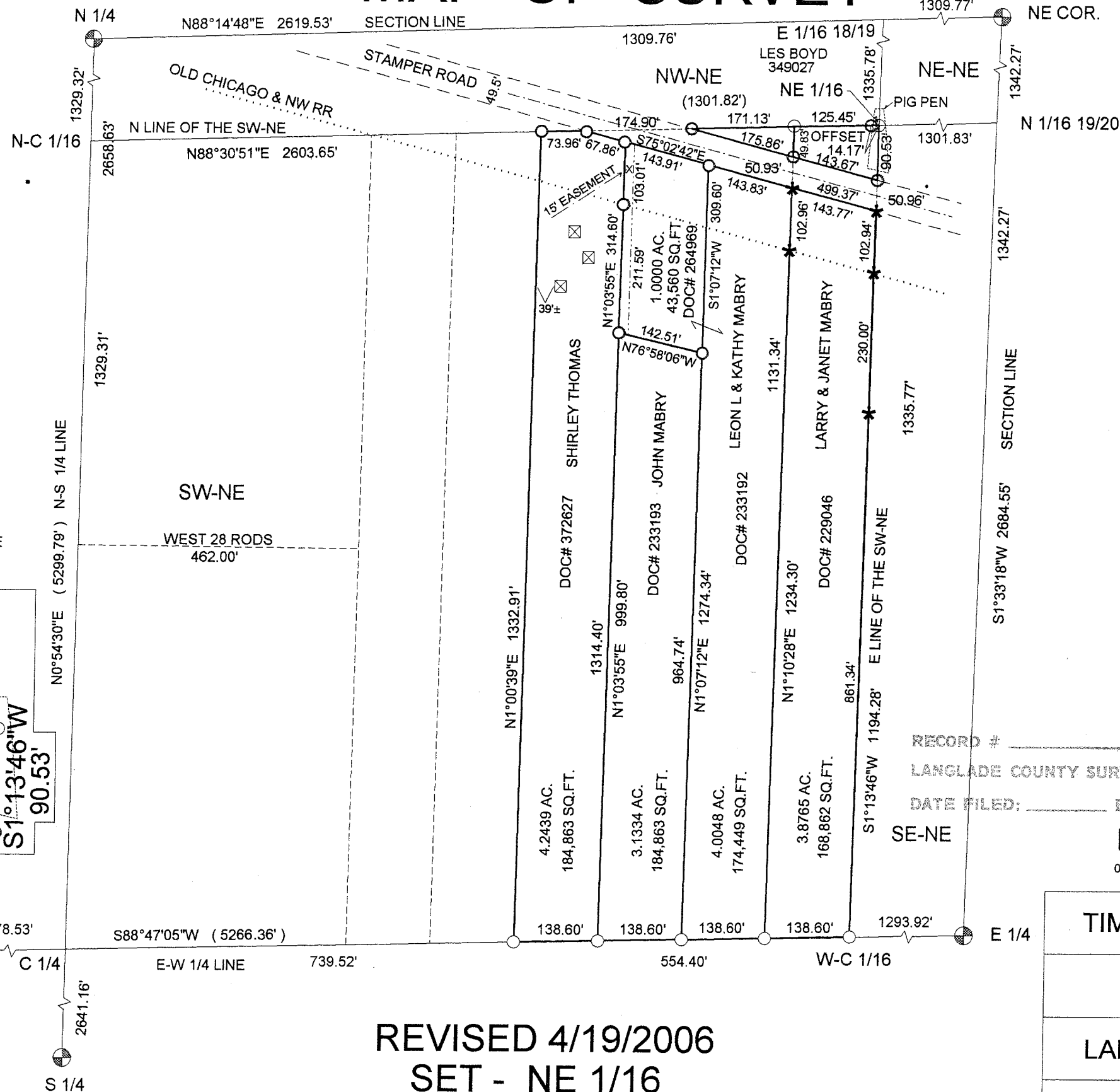

REVISED 4/19/2006
SET - NE 1/16