

PLAT OF SURVEY

ALL OF THE SE 1/4 OF THE NE 1/4, SECTION 33 AND ALL OF THE SW 1/4 OF THE NW 1/4 AND PART OF THE W 1/2 OF THE SW 1/4, SECTION 34, T31N, R10E, TOWN OF ACKLEY, LANGLADE COUNTY, WISCONSIN

BEARINGS REFERENCED TO THE EAST LINE OF THE NORTHEAST QUARTER SECTION 33 ASSUMED TO BEAR S00°22'10"W

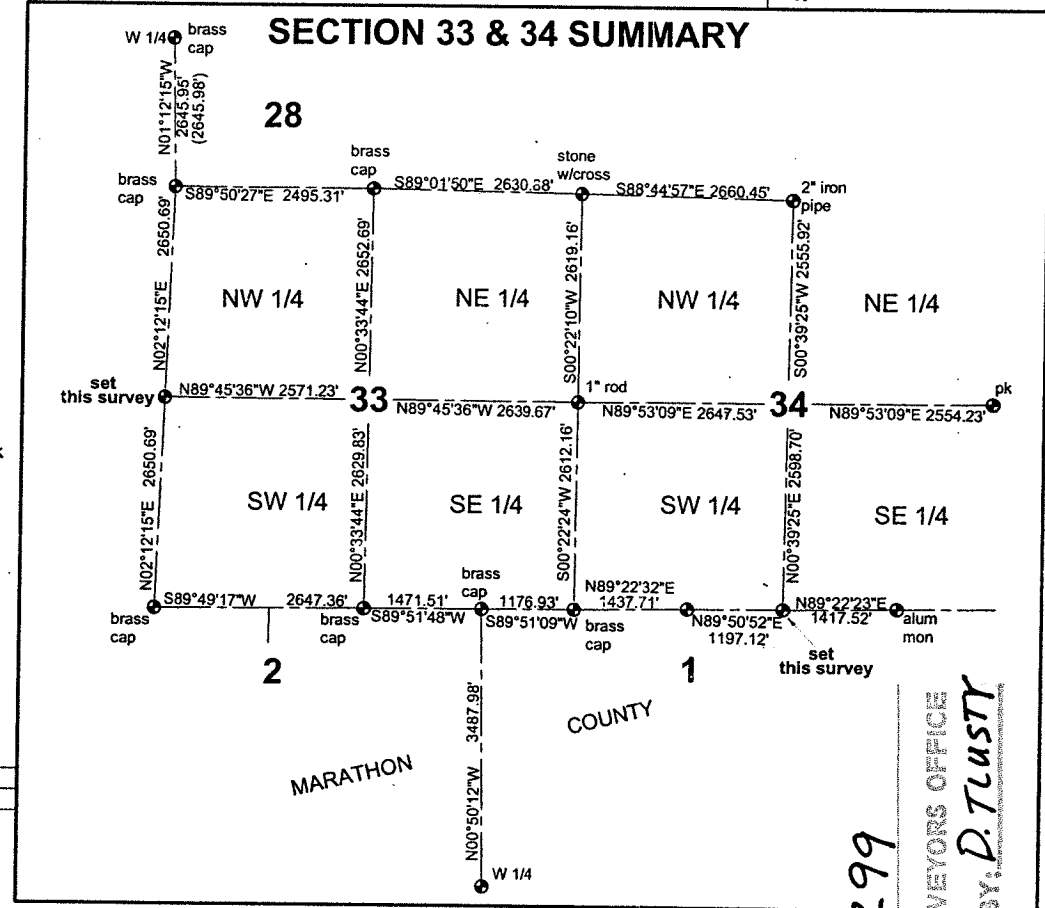
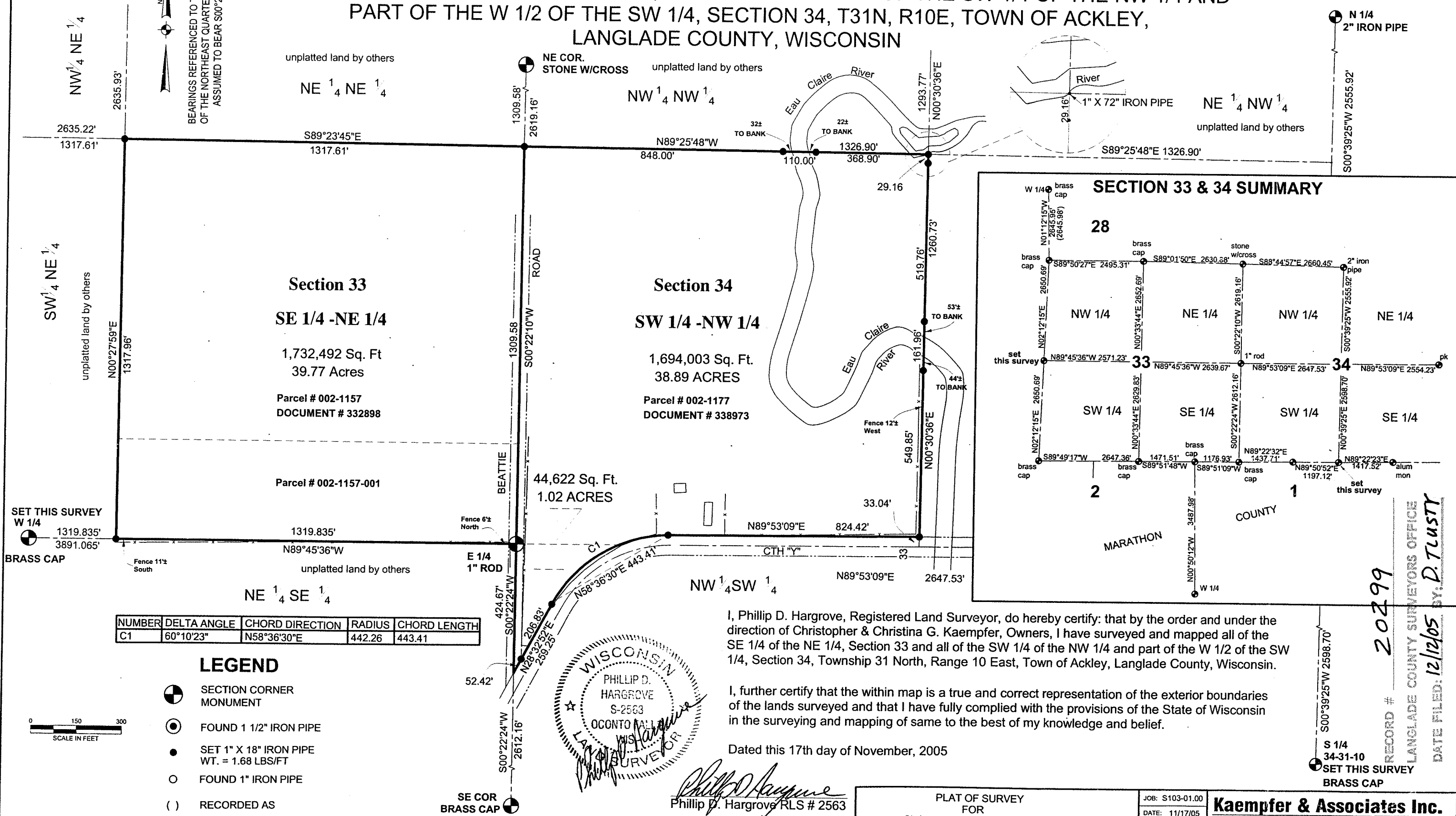

Section 33
SE 1/4 - NE 1/4
1,732,492 Sq. Ft
39.77 Acres
Parcel # 002-1157
DOCUMENT # 332898

Section 34
SW 1/4 - NW 1/4
1,694,003 Sq. Ft.
38.89 ACRES
Parcel # 002-1177
DOCUMENT # 338973

SET THIS SURVEY
W 1/4
BRASS CAP

SE COR
BRASS CAP

NUMBER	DELTA ANGLE	CHORD DIRECTION	RADIUS	CHORD LENGTH
C1	60°10'23"	N58°36'30"E	442.26	443.41

LEGEND

- SECTION CORNER MONUMENT
- FOUND 1 1/2" IRON PIPE
- SET 1" X 18" IRON PIPE WT. = 1.68 LBS/FT
- FOUND 1" IRON PIPE
- RECORDED AS

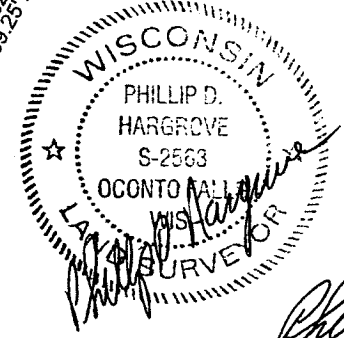
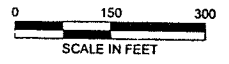

Phillip D. Hargrove
Phillip D. Hargrove RLS # 2563

I, Phillip D. Hargrove, Registered Land Surveyor, do hereby certify: that by the order and under the direction of Christopher & Christina G. Kaempfer, Owners, I have surveyed and mapped all of the SE 1/4 of the NE 1/4, Section 33 and all of the SW 1/4 of the NW 1/4 and part of the W 1/2 of the SW 1/4, Section 34, Township 31 North, Range 10 East, Town of Ackley, Langlade County, Wisconsin.

I, further certify that the within map is a true and correct representation of the exterior boundaries of the lands surveyed and that I have fully complied with the provisions of the State of Wisconsin in the surveying and mapping of same to the best of my knowledge and belief.

Dated this 17th day of November, 2005

PLAT OF SURVEY FOR Christopher & Christina G. Kaempfer	JOB: S103-01.00	Kaempfer & Associates Inc. P.O. Box 150 650 E. Jackson St. Oconto Falls, Wisconsin 54154 Consulting Engineers (920) 846-3932
	DATE: 11/17/05	
	DRAFTED BY: PH	

RECORD # 20299
LANGLAD COUNTY SURVEYORS OFFICE
DATE FILED: 12/12/05 BY: D. Trusty
S 1/4 34-31-10 SET THIS SURVEY BRASS CAP