

**TOPOGRAPHIC MAP**  
**LOT 2 BLACK'S LOWER CLEAR LAKE WEST PLAT**  
**BEING PART OF GOVERNMENT LOT 8**  
**SECTION 26, TOWN 33 NORTH, RANGE 10 EAST**  
**UPHAM TOWNSHIP, LANGLADE COUNTY, WISCONSIN.**

**LOT 1**

RECORD # 20301  
 LANGLADE COUNTY SURVEYORS OFFICE  
 DATE FILED: 3/15/06 BY: D. Tiberty

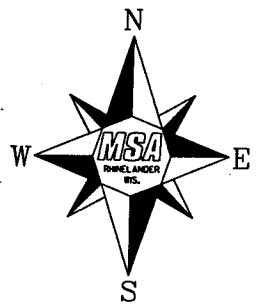

BEARINGS REFERENCED  
 TO THE WEST LINE OF  
 LOT 4 PLAT OF  
 BLACK'S LOWER CLEAR LAKE WEST  
 RECORDED AS N14°52'00"E

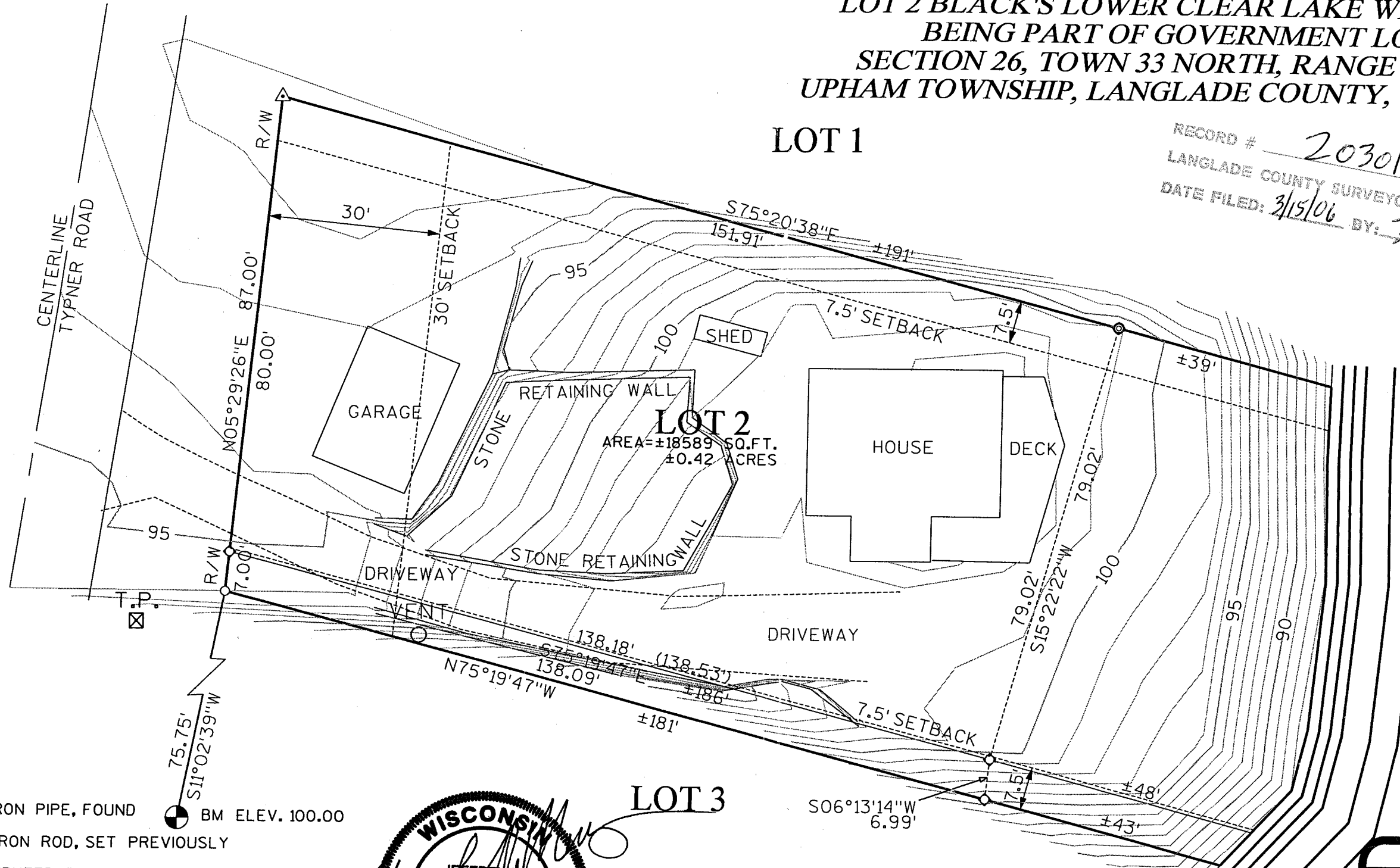

**LOWER  
 CLEAR  
 LAKE**

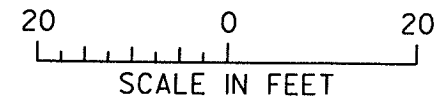

- ◇ 1" IRON PIPE, FOUND
- 3/4" IRON ROD, SET PREVIOUSLY
- △ COMPUTED POSITION
- ( ) RECORDED AS
- ⊙ BENCHMARK, TOP OF 1" IRON PIPE NORTHWEST CORNER LOT 4
- SEPTIC VENT
- ⊠ TEL. PEDESTAL

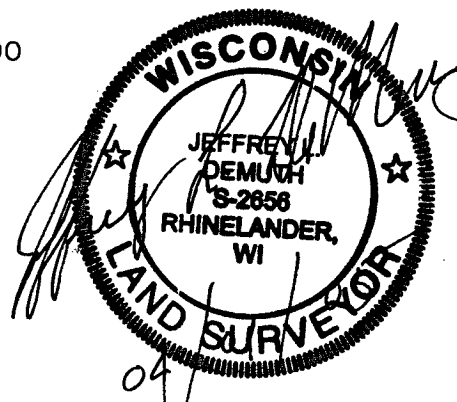

**LOT 3**

I, JEFFREY L. DEMUTH REGISTERED LAND SURVEYOR IN THE STATE OF WISCONSIN DO HEREBY CERTIFY THAT I SURVEYED THE LANDS SHOWN UPON THIS PLAT, THAT SAID PLAT IS TRUE AND CORRECT REPRESENTATION OF THE EXTERIOR BOUNDARIES OF LAND SURVEYED, THAT I HAVE MADE SAID SURVEY UNDER THE DIRECTION OF MS. JUDY FULLER, THAT I HAVE COMPLIED WITH A-E7 OF THE WISCONSIN ADMINISTRATIVE CODE TO THE BEST OF MY KNOWLEDGE AND BELIEF.

FIGURE 1  
**TOPOGRAPHIC SURVEY**  
 JUDY FULLER  
 DEERBROOK, WI

**MSA**  
 PROFESSIONAL SERVICES  
 TRANSPORTATION • MUNICIPAL DEVELOPMENT • ENVIRONMENTAL  
 1833 N. Stevens St. Rhinelander, WI 54501  
 715-362-3244 1-800-844-7854 Fax: 715-362-4116  
 © MSA PROFESSIONAL SERVICES

DRAWN BY JLD	DATE 04/01/05	SHEET ..... of .....
CHECKED BY ECU	SCALE 1"=20'	FILE NO. 980604