

PLAT OF SURVEY OF THE E. 1/2 OF THE W. 1/2 OF THE NE 1/4 OF SECTION 36, TOWNSHIP 31 NORTH, RANGE 14 EAST, IN THE TOWNSHIP OF WOLF RIVER, LANGLADE CO., WISC. ( DOC. # 342524 )

PREPARED FOR: ALAN SCHMIDT

SURVEYOR'S CERTIFICATE  
I HEREBY CERTIFY THAT THIS SURVEY IS CORRECT AND TO THE BEST OF MY KNOWLEDGE AND BELIEF! THIS SURVEY IS SUBJECT TO ALL EASEMENTS OF RECORD.

*Wayne G. Dobbratz*

TABLE OF ACREAGE

435,530.43 SQ.FT. =	9.9984 AC'S GROSS AREA
40,589.84 SQ.FT. =	0.9318 AC. N. OF C.T.H. "M"
371,985.12 SQ.FT. =	8.5396 AC'S S. OF C.T.H. "M"
22,955.47 SQ.FT. =	0.5270 AC. IN R.O.W. C.T.H. "M"

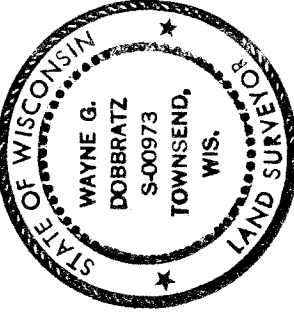

- LEGEND
- DENOTES DROVE A 1" DIA. IRON PIPE
  - DENOTES FOUND A 2" DIA. IRON PIPE WITH A 4" DIA. BRASS CAP ( LANGLADE CO. MONUMENT )
  - ⊗ DENOTES FOUND A 2" DIA. CAPPED ALUMINUM MONUMENT ( U.S. FOREST SERVICE MONUMENT )
  - ⊘ DENOTES NOT TO SCALE
  - ① DENOTES CURVE IDENT. NO.

NOTES  
THE SUBDIVISION OF SEC. 36 IS BASED UPON A PREVIOUS SURVEY FILED IN LANGLADE CO. RECORDS AS MAP NO. 20167 BEARINGS SHOWN HEREON ARE BASED UPON SAID SURVEY. THE EASM'T. FOR C.T.H. "M" MAY BE SUBJECT TO CHANGE IF/WHEN C.T.H. "M" R.O.W. IS MONUMENTED BY COUNTY.

CURVE DATUM

- ① RADIUS = 1,067.0 CHORD = 207.13 ARC = 207.45 CHD. BRG. = S.74°-16'-47"W.
- ② " = 1,133.0 " = 232.89 " = 233.30 " = N.74°-36'-31"E.

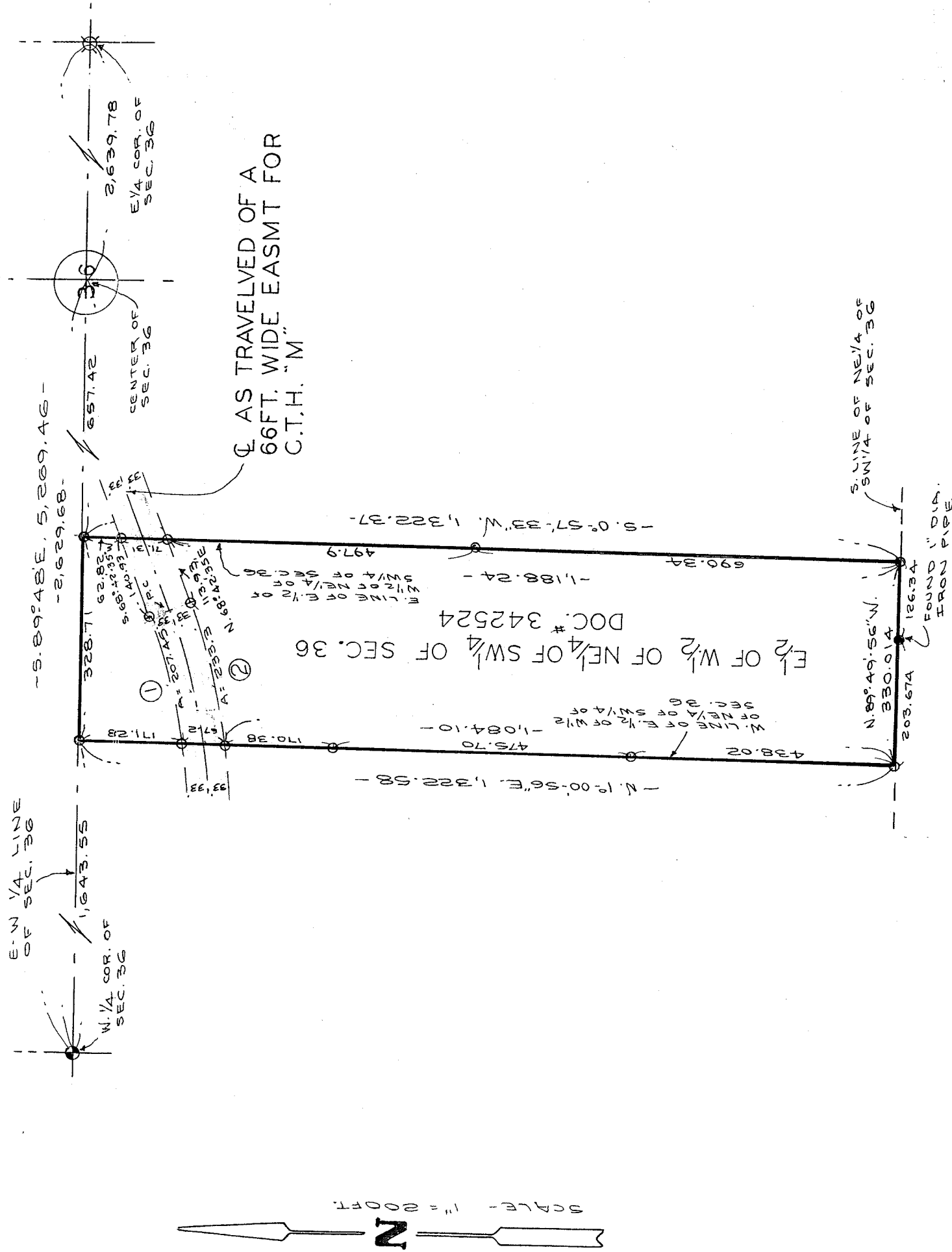

RECORD # 20302  
LANGLADE COUNTY SURVEYORS OFFICE  
DATE FILED: 3/17/06 BY: D. TUSTY