

RECEIVED JUL 0 1 2005

PLAT OF SURVEY

PART OF THE NE 1/4 - SE 1/4 & PART OF THE N 1/2 OF THE SE 1/4 - SE 1/4 OF SECTION 3, T31N, R12E, TOWN OF POLAR, LANGLADE COUNTY, WISCONSIN

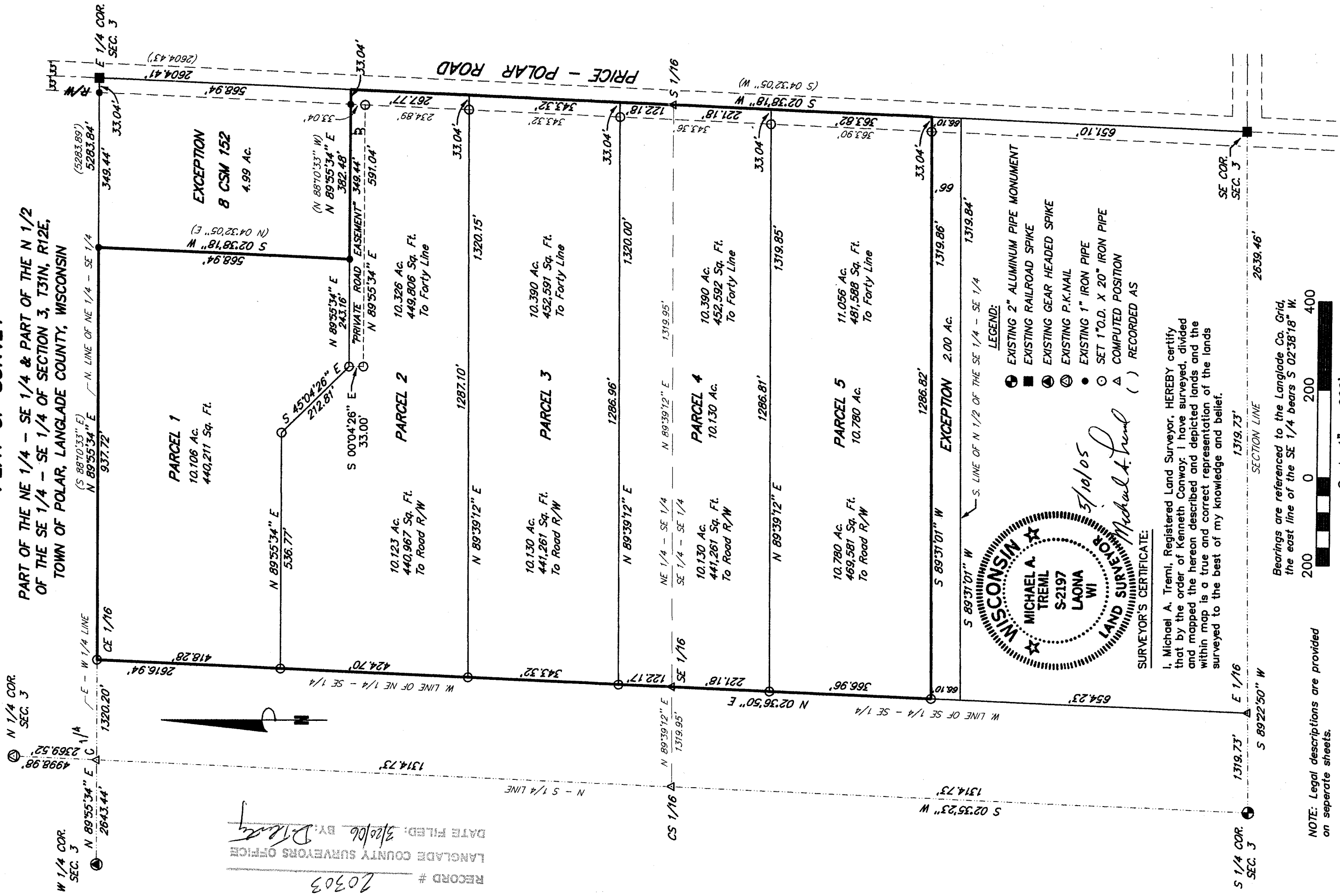

RECORD # 20303
 LANGLADE COUNTY SURVEYORS OFFICE
 DATE FILED: 5/26/06 BY: [Signature]

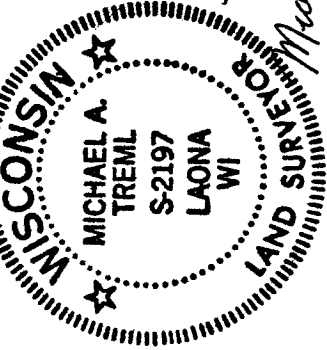

- LEGEND:
- EXISTING 2" ALUMINUM PIPE MONUMENT
 - EXISTING RAILROAD SPIKE
 - ⊙ EXISTING GEAR HEADED SPIKE
 - ⊕ EXISTING P.K. NAIL
 - EXISTING 1" IRON PIPE
 - SET 1" O.D. X 20" IRON PIPE
 - △ COMPUTED POSITION
 - () RECORDED AS

SURVEYOR'S CERTIFICATE:

I, Michael A. Tremi, Registered Land Surveyor, HEREBY certify that by the order of Kenneth Conway, I have surveyed, divided and mapped the hereon described and depicted lands and the within map is a true and correct representation of the lands surveyed to the best of my knowledge and belief.

5/10/05
 Michael A. Tremi

NOTE: Legal descriptions are provided on separate sheets.

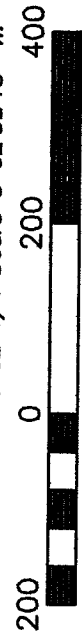

Scale 1" = 200'

Bearings are referenced to the Langlade Co. Grid, the east line of the SE 1/4 bears S 02°38'18" W.

**LEGAL DESCRIPTION
(PARCEL 1)**

A parcel of land located in part of the Northeast Quarter of the Southeast Quarter (NE ¼ - SE ¼) of Section Three (3), Township Thirty-one North (31), Range Twelve East (12), Town of Polar, Langlade County, Wisconsin more particularly described as follows:

Commencing at the East Quarter corner of said Section 3; thence S 89°55'34" W along the North line of said forty, a distance of 382.48 feet to the Northwest corner of Lot 1 of Certified Survey Map recorded in Volume 8, Page 152 and being the POINT OF BEGINNING; thence S 02°38'18" W along the West line of said Lot 1, a distance of 568.94 feet to the Southwest corner of said Lot 1; thence S 89°55'34" W, a distance of 243.16 feet; thence N 45°04'26" W, a distance of 212.81 feet;; thence S 89°55'34" W, a distance of 536.77 feet to the West line of said forty; thence N 02°36'50" E along the West line of said forty, a distance of 418.28 feet; to the Northwest corner of said forty; thence N 89°55'34" E along the North line of said forty, a distance of 937.72 feet to the Point of Beginning and containing 10.106 acres.

Subject to any easements, covenants and restrictions of record.

Also, Granting a road easement for ingress, egress and utilities, said easement being 33 feet wide, lying 33 feet directly South of and parallel to the following described line:

Commencing at the East Quarter corner of said Section 3; thence S 02°38'18" W along the East line of said forty, a distance of 568.94 feet to the POINT OF BEGINNING; thence S 89°55'34" W, a distance of 625.64 feet to the POINT OF ENDING of said road easement.

**LEGAL DESCRIPTION
(PARCEL 2)**

A parcel of land located in part of the Northeast Quarter of the Southeast Quarter (NE ¼ - SE ¼) of Section Three (3), Township Thirty-one North (31), Range Twelve East (12), Town of Polar, Langlade County, Wisconsin more particularly described as follows:

Commencing at the East Quarter corner of said Section 3; thence S 02°38'18" W along the East line of said forty, a distance of 568.94 feet to the Southeast corner of Lot 1 of Certified Survey Map recorded in Volume 8, Page 152 and being the POINT OF BEGINNING; thence continue S 02°38'18" W, a distance of 267.77 feet; thence S 89°39'12" W, a distance of 1320.15 feet to the West line of said forty; thence N 02°36'50" E along the West line of said forty, a distance of 424.70 feet; thence N 89°55'34" E, a distance of 536.77 feet; thence S 45°04'26" E, a distance of 212.81 feet; thence N 89°55'34" E, a distance of 625.64 feet to the Point of Beginning and containing 10.326 acres.

Subject to all roadways, easements, covenants and restrictions of record.

**LEGAL DESCRIPTION
(PARCEL 3)**

A parcel of land located in part of the Northeast Quarter of the Southeast Quarter (NE ¼ - SE ¼) of Section Three (3), Township Thirty-one North (31), Range Twelve East (12), Town of Polar, Langlade County, Wisconsin more particularly described as follows:

Commencing at the East Quarter corner of said Section 3; thence S 02°38'18" W along the East line of said forty, a distance of 836.71 feet to the POINT OF BEGINNING; thence continue S 02°38'18" W, a distance of 343.32 feet; thence S 89°39'12" W, a distance of 1320.00 feet to the West line of said forty; thence N 02°36'50" E along the West line of said forty, a distance of 343.32 feet; thence N 89°39'12" E, a distance of 1320.15 feet to the Point of Beginning and containing 10.390 acres.

Subject to all roadways, easements, covenants and restrictions of record.

**LEGAL DESCRIPTION
(PARCEL 4)**

A parcel of land located in part of the Northeast Quarter of the Southeast Quarter (NE ¼ - SE ¼) & part of the Southeast Quarter of the Southeast Quarter (SE ¼ - SE ¼) of Section Three (3), Township Thirty-one North (31), Range Twelve East (12), Town of Polar, Langlade County, Wisconsin more particularly described as follows:

Commencing at the East Quarter corner of said Section 3; thence S 02°38'18" W along the East line of said forty, a distance of 1180.03 feet to the POINT OF BEGINNING; thence continue S 02°38'18" W, a distance of 343.36 feet; thence S 89°39'12" W, a distance of 1319.85 feet to the West line of said forty; thence N 02°36'50" E along the West line of said forty, a distance of 343.35 feet; thence N 89°39'12" E, a distance of 1320.00 feet to the Point of Beginning and containing 10.390 acres.

Subject to all roadways, easements, covenants and restrictions of record.

**LEGAL DESCRIPTION
(PARCEL 5)**

A parcel of land located in part of the Southeast Quarter (SE ¼ - SE ¼) of Section Three (3), Township Thirty-one North (31), Range Twelve East (12), Town of Polar, Langlade County, Wisconsin more particularly described as follows:

Commencing at the East Quarter corner of said Section 3; thence S 02°38'18" W along the East line of said Section 3; thence POINT OF BEGINNING; thence continue S 02°38'18" W, a distance of 1523.39 feet to the feet; thence S 89°31'01" W, a distance of 1319.86 feet to the West line of said forty; thence N 02°36'50" E along the West line of said forty, a distance of 363.82 feet; thence N 89°39'12" E, a distance of 1319.85 feet to the Point of Beginning and containing 11.056 acres.

Subject to all roadways, easements, covenants and restrictions of record.