

SURVEYORS CERTIFICATE

I, DEAN A. WILLIAMS RLS-2468, HEREBY CERTIFY THAT I HAVE SUBDIVIDED, SURVEYED AND PLATTED THE SE-NE OF SECTION 17, T 34 N, R 11 E, TOWN OF ELCHO, LANGLADE COUNTY, WISCONSIN.

MAP OF SURVEY

SE-NE 17-34-11

DANIEL AND SUSAN SCHULTZ

NE COR.

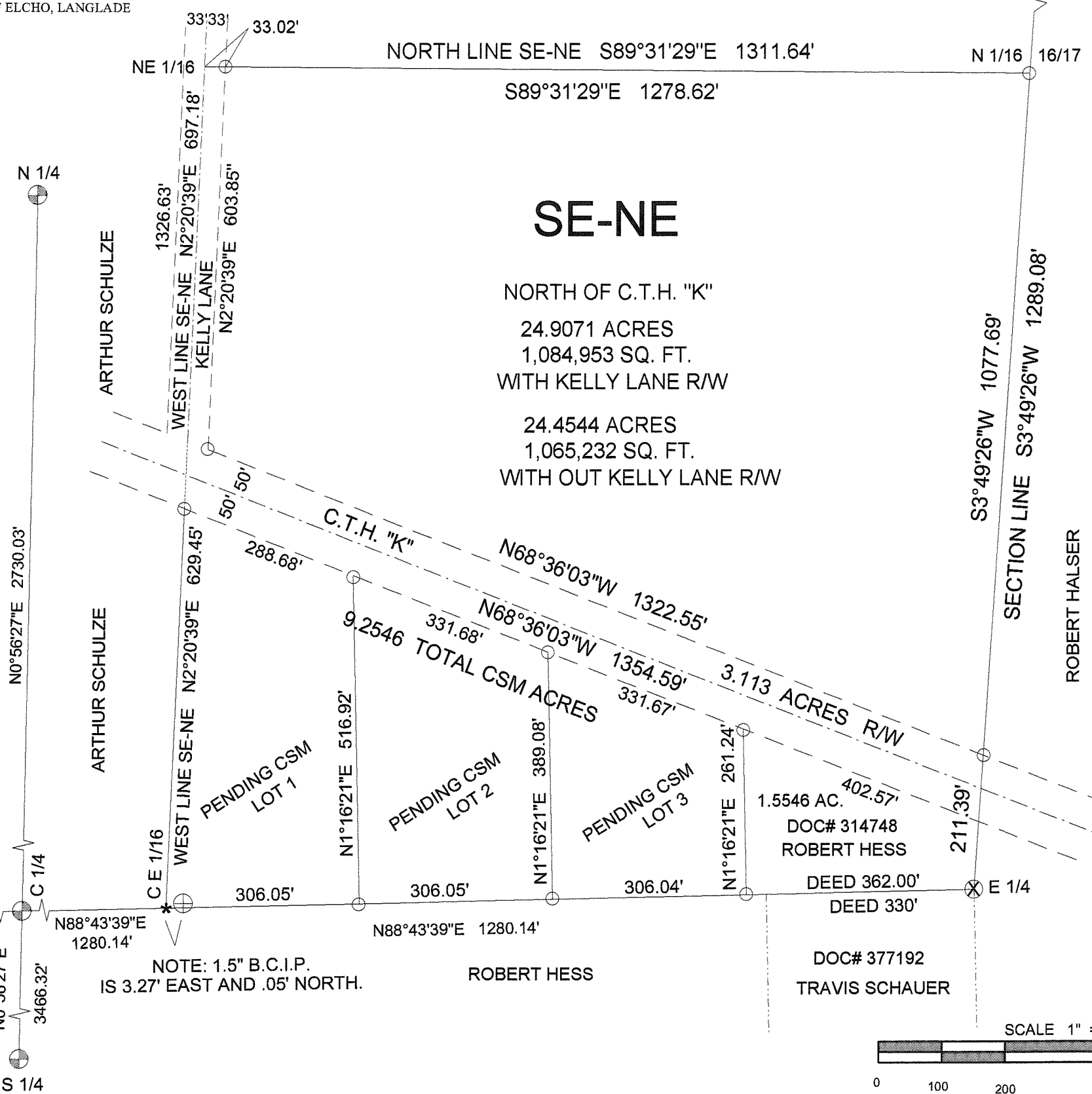

BEARINGS REFERENCED TO THE EAST LINE OF THE NE 1/4 ASSUMED TO BEAR: S3°49'26\"/>

LEGEND

- ⊕ — FOUND 2.5" B.C.I.P. MON.
- ⊗ — FOUND 3.25" ALUM. MON.
- ⊕ — FOUND 1.5" B.C.I.P. MON.
- — FOUND 1.3" I.P.
- * — SET 1.5" X 36" I.P. 2 LBS./FT.
- — SET .75" X 30" I.R. 1.5 LBS./FT.

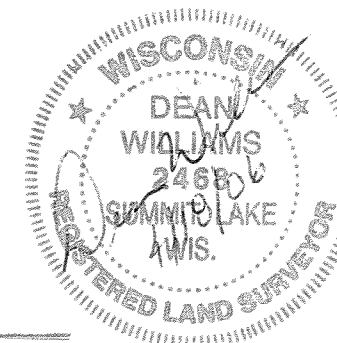

RECORD # 20315
 LANGLADE COUNTY SURVEYORS OFFICE
 DATE FILED: 8/17/06 BY: D. TRUSTY

TIMBER WOLF LAND SURVEYING

DEAN WILLIAMS RLS - 2468

MARSHALL HANES 4 - 18 - 2006

SCALE 1" = 200' MAP# 2006 -5

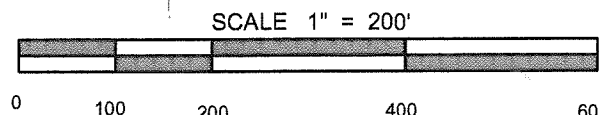

NOTE: 1.5" B.C.I.P. IS 3.27' EAST AND .05' NORTH.

1.5546 AC.
 DOC# 314748
 ROBERT HESS

DOC# 377192
 TRAVIS SCHAUER

PENDING CSM LOT 1

PENDING CSM LOT 2

PENDING CSM LOT 3

TOTAL CSM ACRES

3.113 ACRES R/W

C.T.H. "K"

ARTHUR SCHULZE

ARTHUR SCHULZE

ROBERT HALSER

ROBERT HESS

DEED 362.00'
 DEED 330'

SECTION LINE S3°49'26\"/>

NORTH LINE SE-NE S89°31'29\"/>

S89°31'29\"/>

SE-NE

NORTH OF C.T.H. "K"

24.9071 ACRES
 1,084,953 SQ. FT.
 WITH KELLY LANE R/W

24.4544 ACRES
 1,065,232 SQ. FT.
 WITH OUT KELLY LANE R/W

N 1/4

N0°56'27\"/>

C 1/4

N0°56'27\"/>

S 1/4

W 1/4

N88°49'02\"/>

N88°43'39\"/>

N88°43'39\"/>

306.04'

DEED 362.00'

DEED 330'

E 1/4

SCALE 1" = 200'

0 100 200 400 600