

MAP OF SURVEY

OF PART OF THE SOUTHWEST ¼ OF THE
SOUTHEAST ¼ OF SECTION 31, TOWNSHIP 31
NORTH, RANGE 15 EAST, TOWN OF WOLF RIVER,
LANGLADE COUNTY, WISCONSIN.

I, CHARLEY G BRINKMEIER, REGISTERED LAND SURVEYOR
S-2517, DO HEREBY CERTIFY THAT BY THE DIRECTION OF
BORCHERT OF THE Wis DNR, I SURVEYED AND MAPPED THE
PROPERTY HEREON. I FURTHER CERTIFY THAT THIS MAP IS A
TRUE AND CORRECT REPRESENTATION OF SAID SURVEY AND
THAT THIS SURVEY IS CORRECT TO THE BEST OF MY
KNOWLEDGE AND BELIEF.

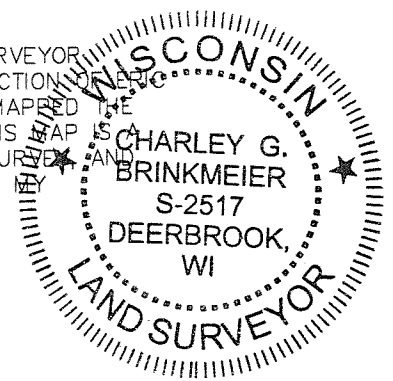

Charley G. Brinkmeier
CHARLEY G BRINKMEIER S-2517
JUNE 30 2006

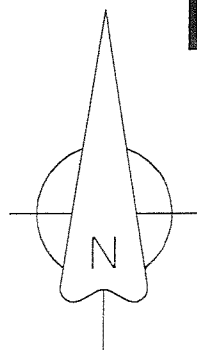
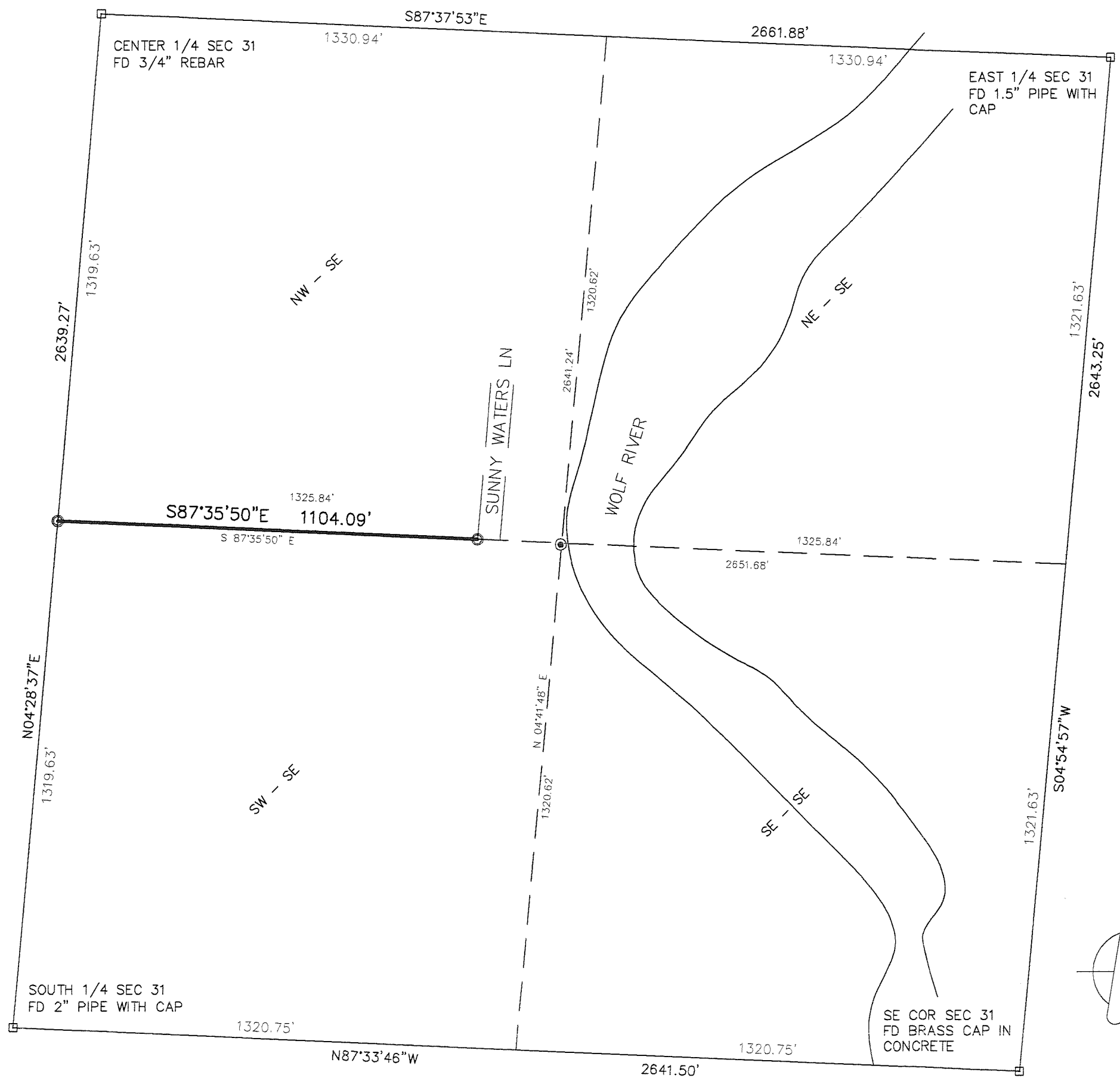
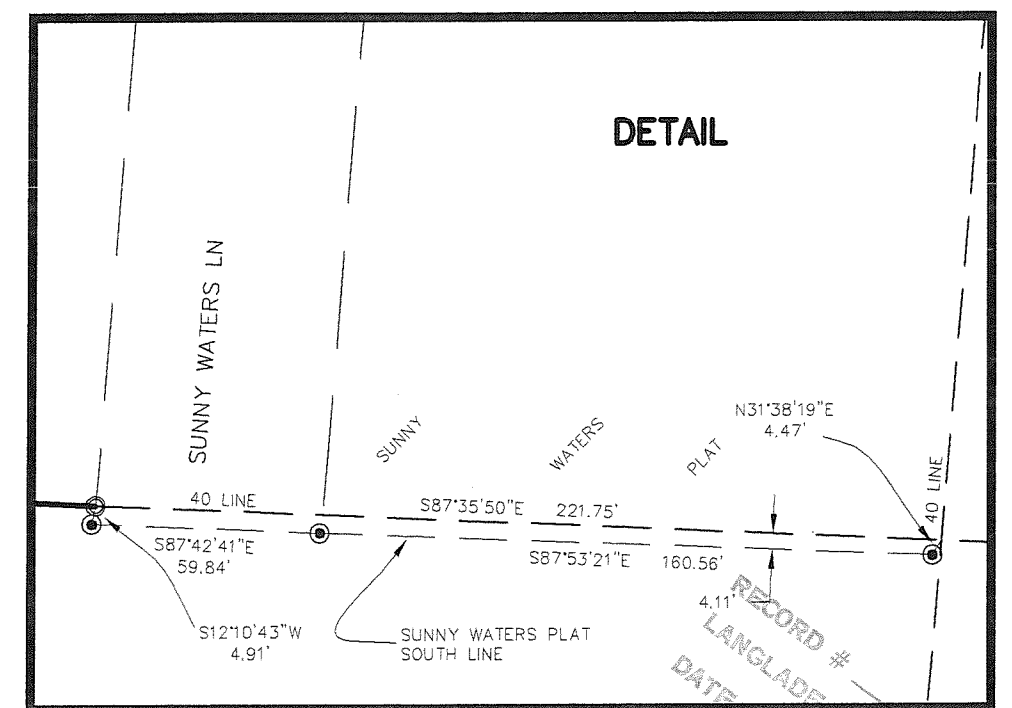

- FOUND 1.6" IRON PIPE (OD)
 - GOV'T CORNER
 - SET 1.25" I. PIPE WEIGH 1.6 LBS/LIN FT
- BEARINGS ARE REFERENCED TO MAGNETIC

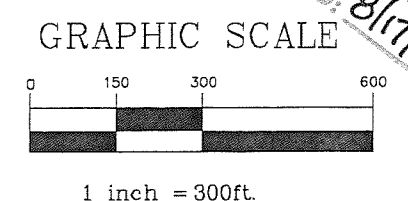

SURVEY PROVIDED BY:
CORNERSTONE SURVEYING W12890 CTH I DEERBROOK WI 54414 (715) 623-4098

RECORD #
LANGLADE COUNTY SURVEYORS OFFICE
DATE FILED: 8/17/06 BY: D. TRUSTY
20318