

I, CHARLEY G BRINKMEIER, REGISTERED LAND SURVEYOR S-2517, DO HEREBY CERTIFY THAT BY THE DIRECTION OF ERIC BORCHERT OF THE WIS DNR I SURVEYED AND MAPPED THE PROPERTY HEREON. I FURTHER CERTIFY THAT THIS MAP IS CHARLEY G BRINKMEIER'S CORRECT REPRESENTATION OF SAID SURVEY, AND THAT THIS SURVEY IS CORRECT TO THE BEST OF MY KNOWLEDGE AND BELIEF.

Charley G Brinkmeier
 CHARLEY G BRINKMEIER S-2517
 JUNE 10 2006

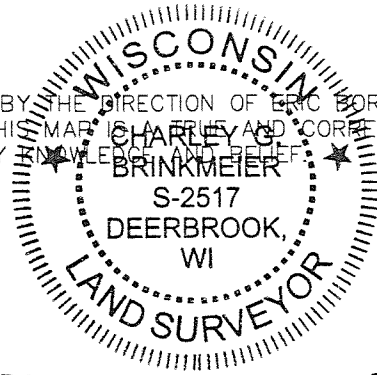

MAP OF SURVEY

OF PART OF THE NORTHWEST 1/4 AND PART OF THE NORTHEAST 1/4 SECTION 13, TOWNSHIP 33 NORTH, RANGE 13 EAST, TOWN OF LANGLADE, LANGLADE COUNTY, WISCONSIN.

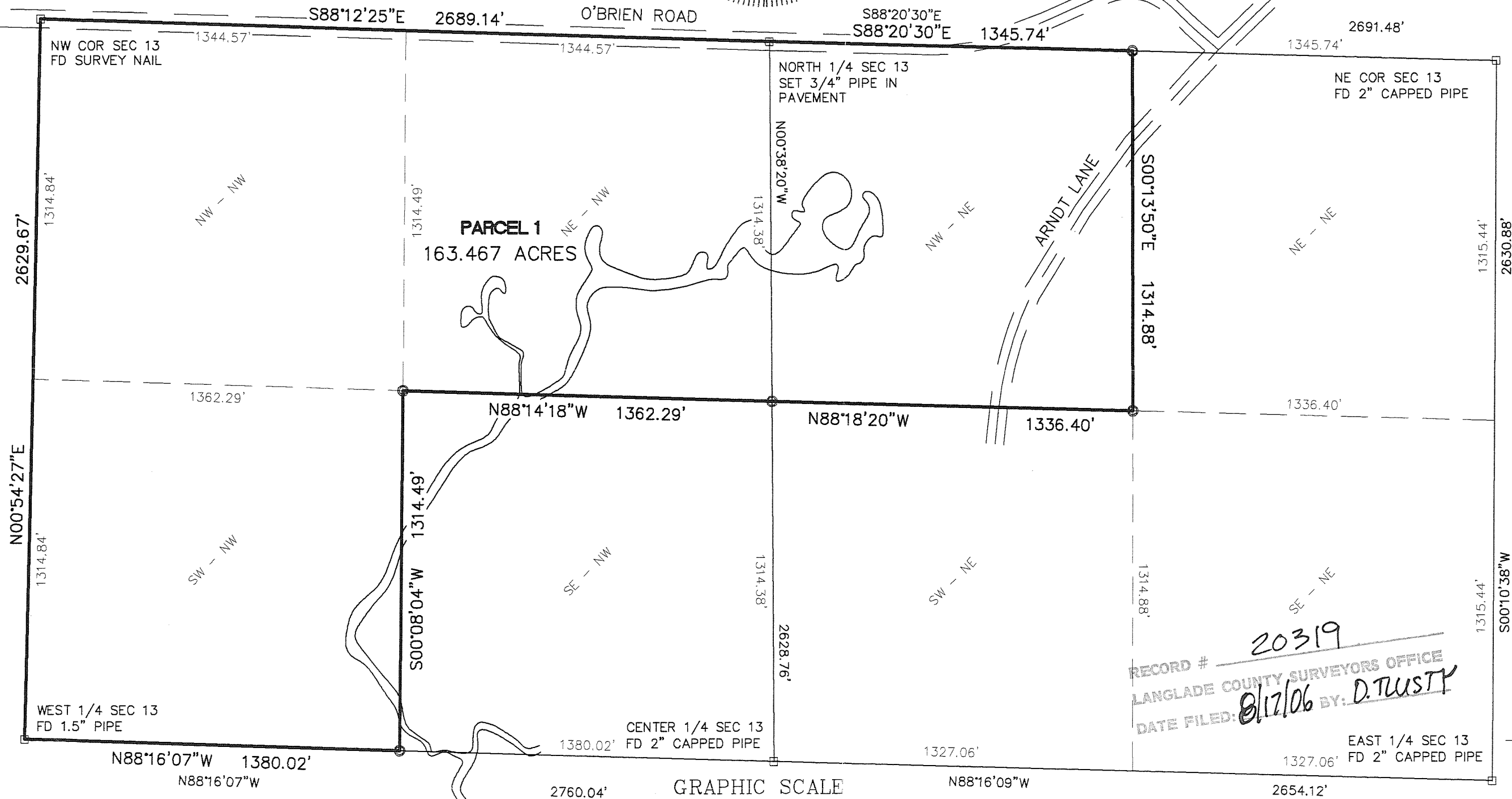

RECORD # 20319
 LANGLADE COUNTY SURVEYORS OFFICE
 DATE FILED: 8/12/06 BY: D. TRUSTY

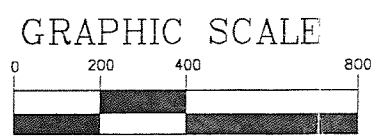
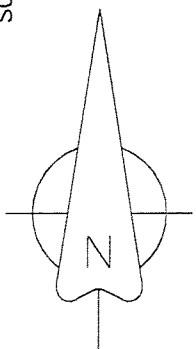

1 inch = 400ft.

- FOUND 1.6" IRON PIPE (OD)
 - GOV'T CORNER
 - SET 1.5" I. PIPE WEIGH 1.8 LBS/LIN FT
- BEARINGS ARE REFERENCED TO LANGLADE COUNTY COORDINATE SYSTEM

SURVEY PROVIDED BY:
 CORNERSTONE SURVEYING W12890 CTH I DEERBROOK WI 54414 (715) 623-4098