

MAP OF SURVEY

SE-SW, SEC 21. T.31 R.11E

SURVEYORS STATEMENT

I, DEAN A. WILLIAMS RLS, CERTIFY THAT I HAVE SURVEYED AND PLATTED BY THE ORDER OF STANLEY AND MARGARET KNAPKAVAGE DOC# 287881 AND VOL. 261 PG. 332 LOCATED AS PART OF THE SE-SW, SEC. 21 T. 31 R. 11E AND THIS MAP IS A TRUE AND CORRECT REPRESENTATION OF THE SURVEY PREFORMED.

LOCATION BY COUNTY COORDINATES. x C 1/4

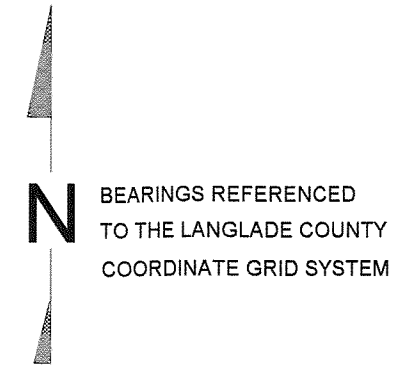

LEGEND

- FOUND RR SPIKE
- FOUND BERNSTEN NAIL
- SET .75" X 18" I.R. 1.5 LBS/FT

.5759 ACRES
25,084.36 SQ.FT.
OF WHICH
2904.50 SQ.FT.
IS ROAD R/W

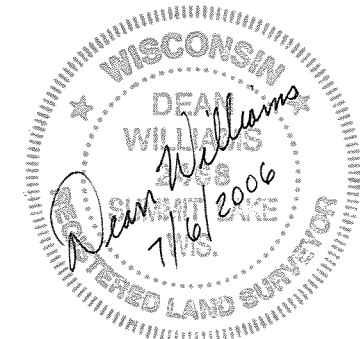
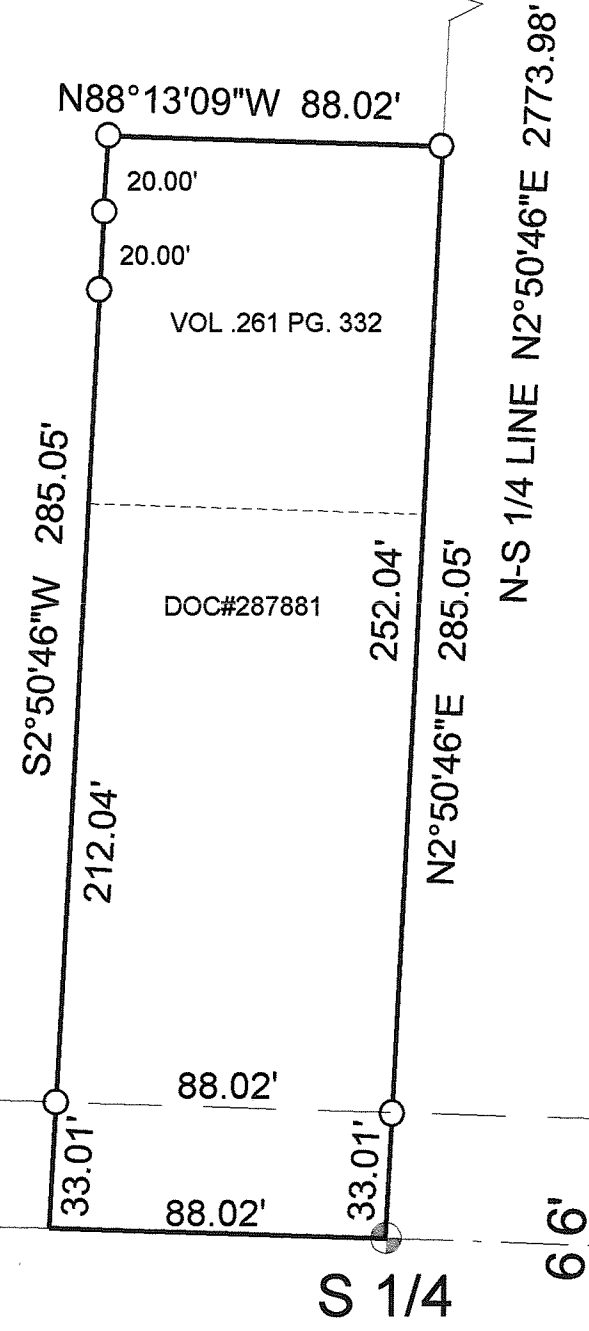

RECORD # 20320
LANGLADE COUNTY SURVEYORS OFFICE
DATE FILED: 8/17/06 BY: D. RUSTY

SW COR. FLIGHT ROAD 2604.09'
SECTION LINE N88°13'09\"/>

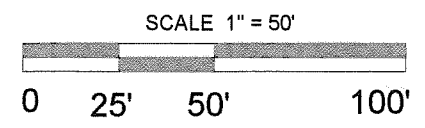

TIMBER WOLF LAND SURVEYING	
DEAN A. WILLIAMS RLS-2468	
KNAPKAVAGE	
7/06/2006	MAP# 2006 - 13

TIMBER WOLF LAND SURVEYING - DEAN A. WILLIAMS RLS - 2468