

SCALE: 1" = 300'

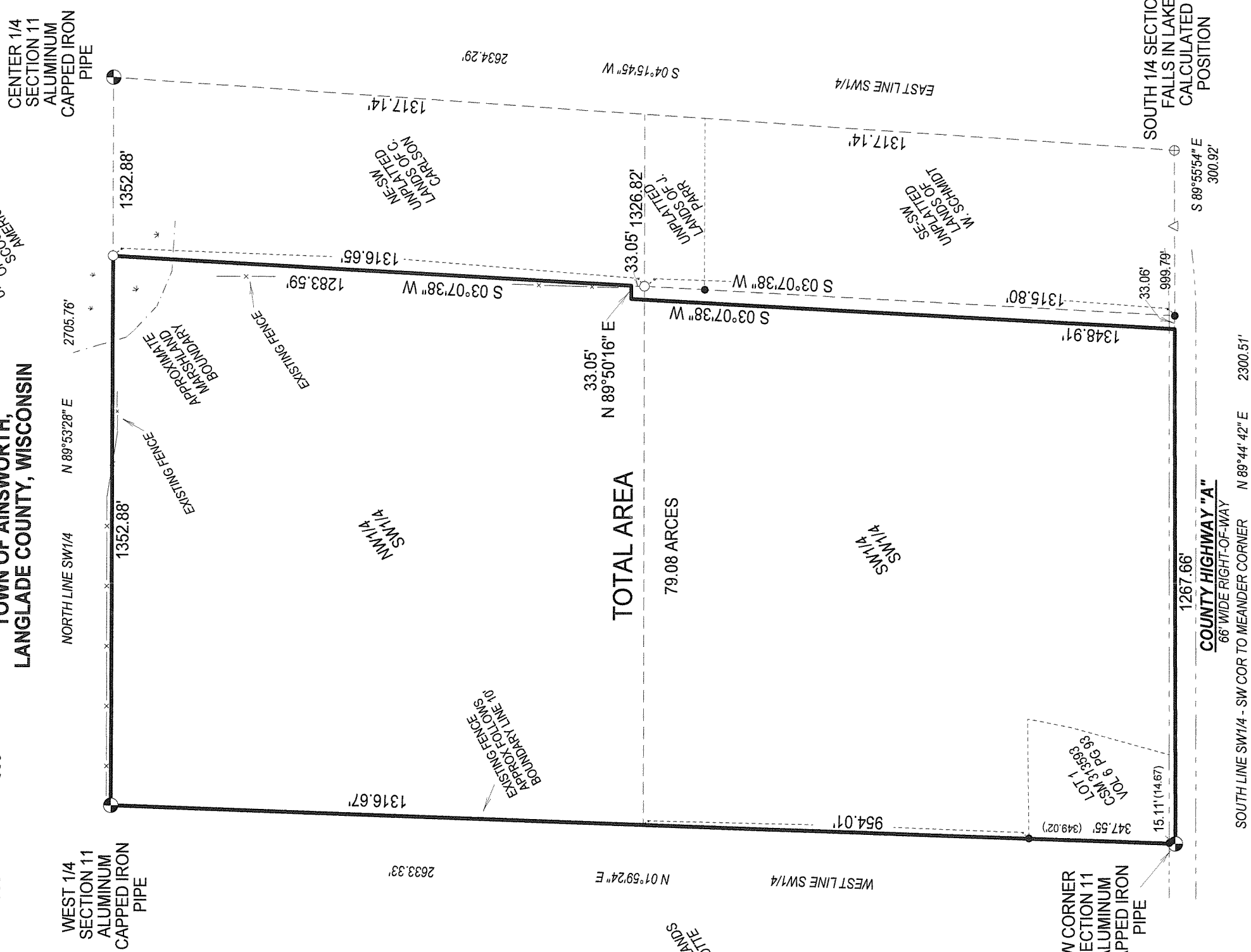

PLAT OF SURVEY

PART OF THE NW1/4 OF THE SW1/4
AND SW1/4 OF THE SW1/4 OF
SECTION 11, T 33 N - R 12 E,
TOWN OF AINSWORTH,
LANGLADE COUNTY, WISCONSIN



BEARINGS REFERENCED TO THE LANGLADE COUNTY COORDINATE SYSTEM GRID

RECORD # 20323
LANGLADIE COUNTY SURVEYORS OFFICE
DATE FILED: 12/7/06 BY: D. Rusch

LEGEND

- SET 1.32" X 24" IRON PIPE
- WEIGHING 1.65 #/LF
- FOUND IRON PIPE
- () RECORD MEASUREMENT
- △ FOUND MEANDER CORNER

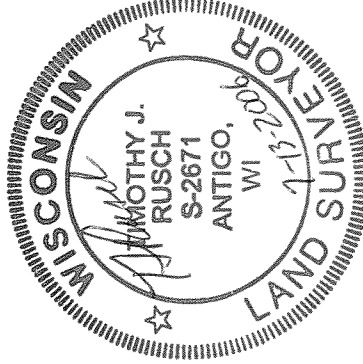

I, TIMOTHY J. RUSCH, REGISTERED LAND SURVEYOR,
DO HEREBY CERTIFY:

THAT I HAVE SURVEYED AND MAPPED BY THE ORDER
OF BILL MISCHLER, OWNER, A PART OF THE NW 1/4
SW 1/4 AND SW 1/4 SW1/4 OF SECTION 11, T33N-R12E.

THAT THIS SURVEY WAS FOR THE PURPOSE OF
LOCATING AND MARKING PROPERTY BOUNDARIES
FOR LOGGING PURPOSES. OTHER GEOGRAPHICAL
FEATURES WERE NOT MAPPED.

THAT THIS IS A TRUE AND CORRECT
REPRESENTATION OF THE BOUNDARIES SURVEYED
TO THE BEST OF MY KNOWLEDGE AND BELIEF.

SURVEYED BY:
RUSCH ENGINEERING & SURVEYING LLC
400 RUSCH ROAD
ANTIGO, WI 54409
(715)623-5044
PROJECT # 06-4536