

PLAT OF SURVEY
 THE NORTHWEST 1/4 OF THE SOUTHEAST 1/4
 AND NORTHEAST 1/4 OF THE SOUTHEAST 1/4
 SECTION 9, T. 31 N., R. 12 E., TOWN OF POLAR,
 LANGLADE COUNTY, WISCONSIN

LEGEND	
●	FOUND IRON PIPE
⊙	SET PK NAIL
○	SET 1.05" X 24" IRON PIPE WEIGHING 1.13 LBS L/F

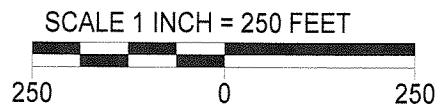

BEARINGS REFERENCED TO THE LANGLADE
COUNTY COORDINATE SYSTEM GRID

CENTER 1/4 CORNER
FOUND ALUMINUM CAPPED
IRON PIPE

LOT 2 GSM
350076 VOL. 10
PG. 25

EAST 1/4 CORNER
FOUND RR SPIKE

I, TIMOTHY J. RUSCH, REGISTERED LAND
SURVEYOR, DO HEREBY CERTIFY:

THAT I HAVE SURVEYED AND MAPPED BY
THE ORDER OF JERI ANNE AND ALAN
KRAUS AND BILL AND DENISE
WALDSCHMIDT, OWNERS, A PARCEL
BEING THE NORTHWEST 1/4 OF THE
SOUTHEAST 1/4 AND THE NORTHEAST 1/4
OF THE SOUTHEAST 1/4, OF SECTION 9,
T 31 N - R 12 E.

THAT THIS SURVEY WAS FOR THE
PURPOSE OF LOCATING PROPERTY
BOUNDARIES ONLY. OTHER
GEOGRAPHICAL FEATURES WERE NOT
MAPPED.

THAT THIS MAP IS A TRUE AND CORRECT
REPRESENTATION OF THE BOUNDARIES
SURVEYED TO THE BEST OF MY
KNOWLEDGE AND BELIEF.

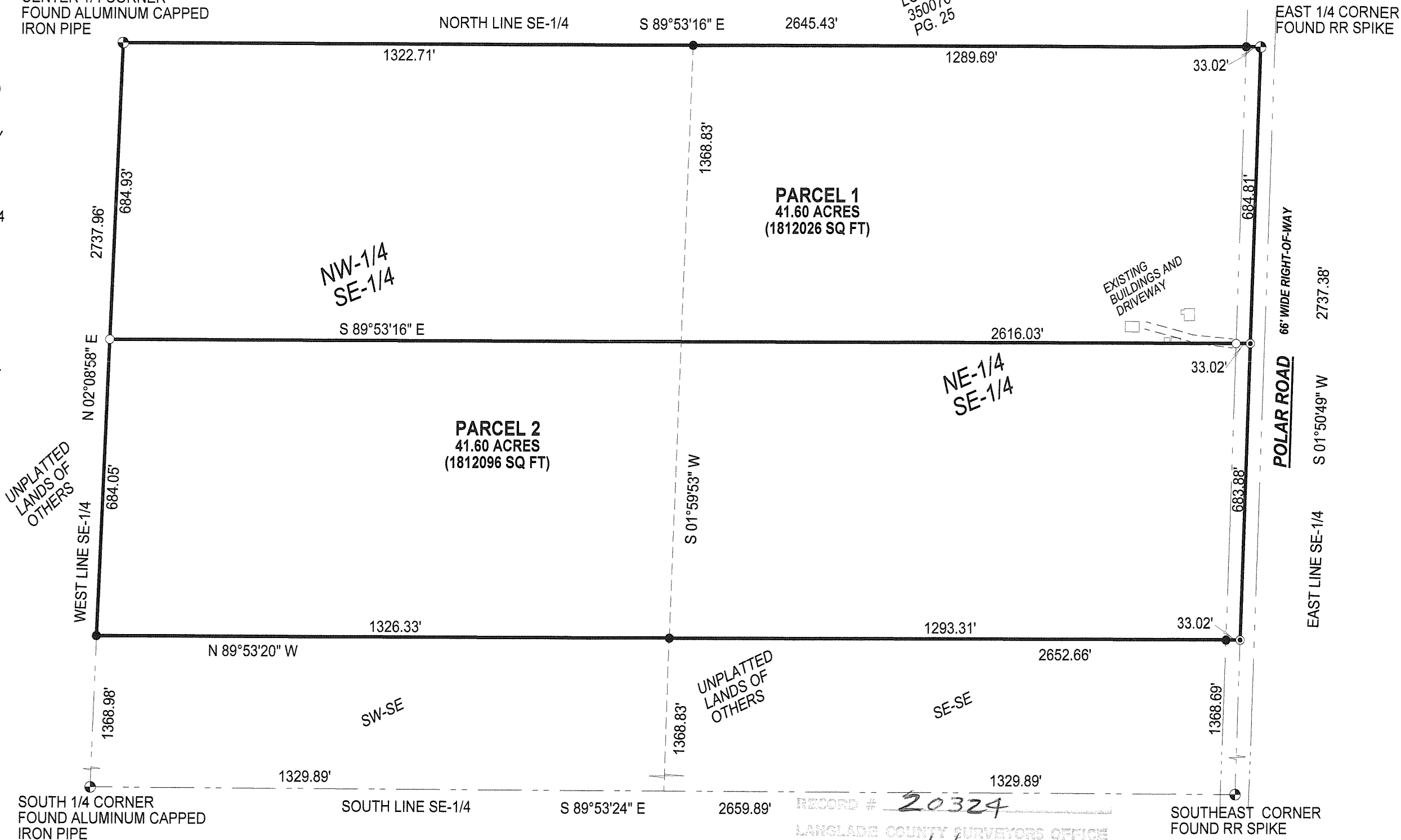

SURVEYED BY:
RUSCH ENGINEERING & SURVEYING LLC
400 RUSCH ROAD
ANTIGO, WISCONSIN 54409
715-623-5044
PROJECT NO. 06-4526

RECORD # 20324
 LANGLADE COUNTY SURVEYORS OFFICE
 DATE FILED: 12/7/06 BY: D. RUSCH