

PLAT OF SURVEY

PART OF THE SE1/4 OF THE NW1/4
SECTION 17, T 34 N - R 11 E, TOWN OF ELCHO
LANGLADE COUNTY, WISCONSIN

SCALE: 1" = 200'



I, TIMOTHY J. RUSCH, REGISTERED LAND SURVEYOR, DO HEREBY CERTIFY:

THAT I HAVE SURVEYED AND MAPPED BY THE ORDER OF DON PAWLAK, OWNER, A PARCEL BEING PART OF THE SE1/4 OF THE NW1/4 OF SECTION 17, T34N-R11E.

THAT THIS SURVEY WAS FOR THE PURPOSE OF LOCATING PROPERTY BOUNDARIES ONLY. OTHER GEOGRAPHICAL FEATURES WERE NOT MAPPED.

THAT THIS IS A TRUE AND CORRECT REPRESENTATION OF THE BOUNDARIES SURVEYED TO THE BEST OF MY KNOWLEDGE AND BELIEF.



SURVEYED BY:
RUSCH ENGINEERING & SURVEYING LLC
400 RUSCH ROAD
ANTIGO, WI 54409
(715)623-5044
PROJECT # 06-4519

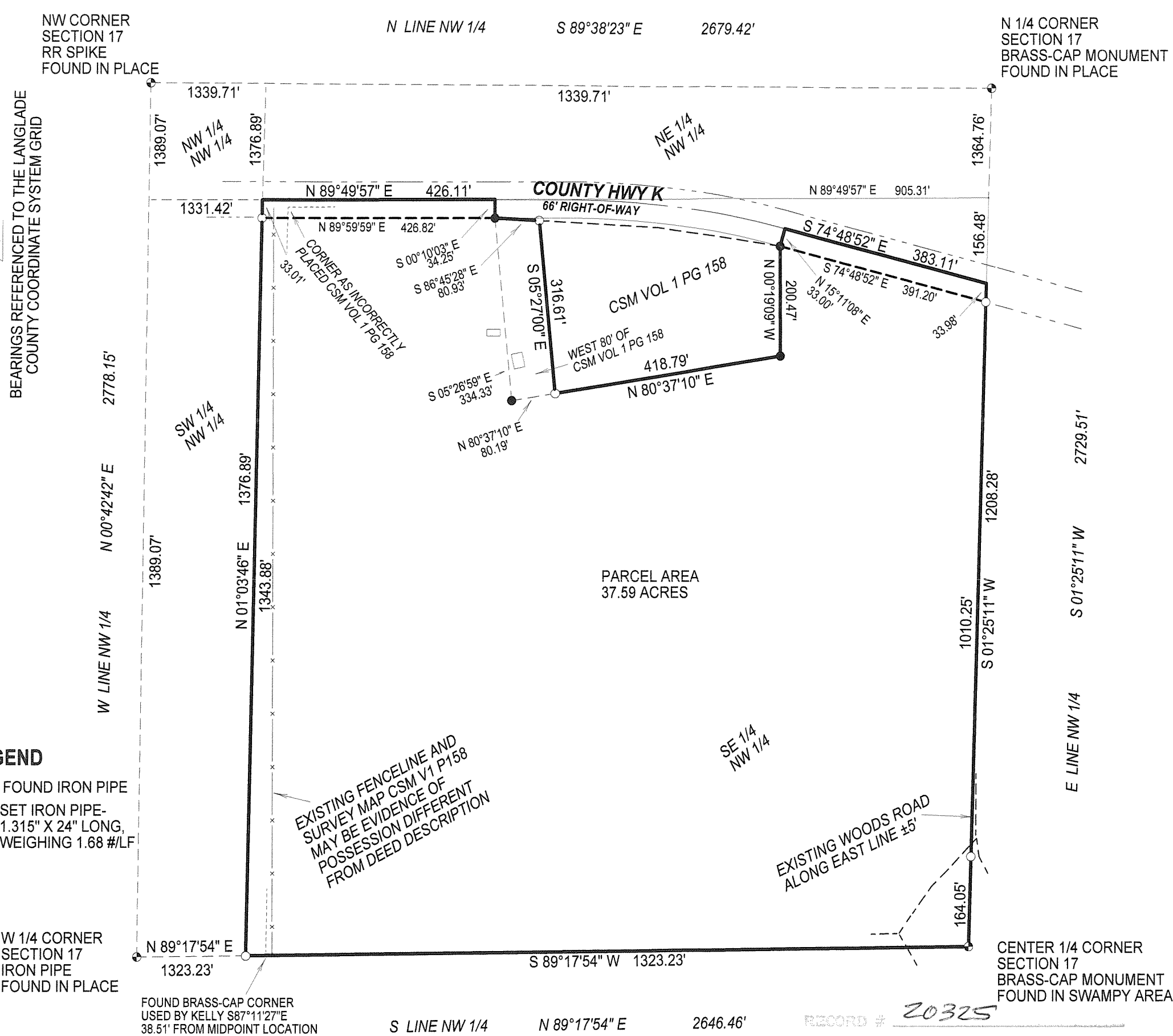

LEGEND

- FOUND IRON PIPE
- SET IRON PIPE- 1.315" X 24" LONG, WEIGHING 1.68 #/LF

W 1/4 CORNER SECTION 17
IRON PIPE FOUND IN PLACE

FOUND BRASS-CAP CORNER USED BY KELLY S87°11'27"E 38.51' FROM MIDPOINT LOCATION

CENTER 1/4 CORNER SECTION 17
BRASS-CAP MONUMENT FOUND IN SWAMPY AREA

RECORD # 20325
LANGLADE COUNTY SURVEYORS OFFICE
DATE FILED: 12/7/06 BY: D. Rusch

BEARINGS REFERENCED TO THE LANGLADE COUNTY COORDINATE SYSTEM GRID

NW CORNER SECTION 17
RR SPIKE FOUND IN PLACE

N 1/4 CORNER SECTION 17
BRASS-CAP MONUMENT FOUND IN PLACE

W LINE NW 1/4 N 00°42'42" E 2778.15'

E LINE NW 1/4 S 01°25'11" W 2729.51'

N LINE NW 1/4 S 89°38'23" E 2679.42'

S LINE NW 1/4 N 89°17'54" E 2646.46'

PARCEL AREA 37.59 ACRES