

SURVEYED FOR:
 LOWELL BAUMGARDT
 401 SIMONET STREET
 GREEN BAY, WI 54301

PROPERTY ADDRESS:
 N8831 WATER POWER ROAD
 UPHAM, WI

PLAT OF SURVEY

LOTS 13, 14 AND 15, BLOCK 4, LONG LAKE - WATER POWER LAKE PLAT; LOCATED IN SECTION 14, T.33N., R.10E., TOWN OF UPHAM, LANGLADE COUNTY, WISCONSIN

LOT 1
 C.S.M.
 VOLUME 10, PAGE 23
 DOCUMENT NO. 350074

- LEGEND-**
- = 1" X 24" IRON PIPE SET
 - = IRON PIPE FOUND (SIZE AS NOTED)
 - = EXISTING GUY ANCHOR
 - ⊕ = EXISTING POWER POLE
 - ⊗ = EXISTING TREE
 - () = RECORDED INFORMATION
 - m = MEASURED INFORMATION

NO STAKE WAIVER

We, Craig A. Keach and Lowell Baumgardt state that we are excluding the setting of all interior meander corner monuments per A-E 7.07 from this Plat of Survey Map which is agreed upon by both of us in order to comply with A-E 7 of the Wisconsin Administrative Code.

7/20/06
 Date
 Craig A. Keach
 Surveyor

7/17/06
 Date
 Lowell Baumgardt
 Surveyor

LINE	LENGTH	BEARING
L1	92.93	S15°51'52"E
L2	39.78	S01°51'43"W
L3	109.50	S34°51'41"E
L4	34.14	S45°52'00"E
L5	82.82	S00°08'16"E
L6	34.63	S24°14'03"E
L7	42.19	S23°28'37"W
L8	84.27	N62°59'45"W
L9	47.02	N26°33'44"W
L10	96.74	S57°38'33"W
L11	46.17	S18°17'45"E

GRAPHIC SCALE



1 inch = 80 ft.

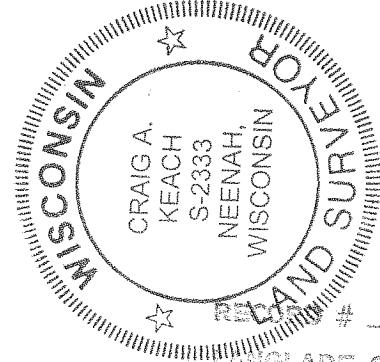

LANGLADE COUNTY SURVEYORS OFFICE
 # 20327
 DATE FILED 7/17/06 BY: D. TUSHY
 ASSIGNED: N30°-10'-08"E
 EASTERLY LINE OF WATERPOWER ROAD

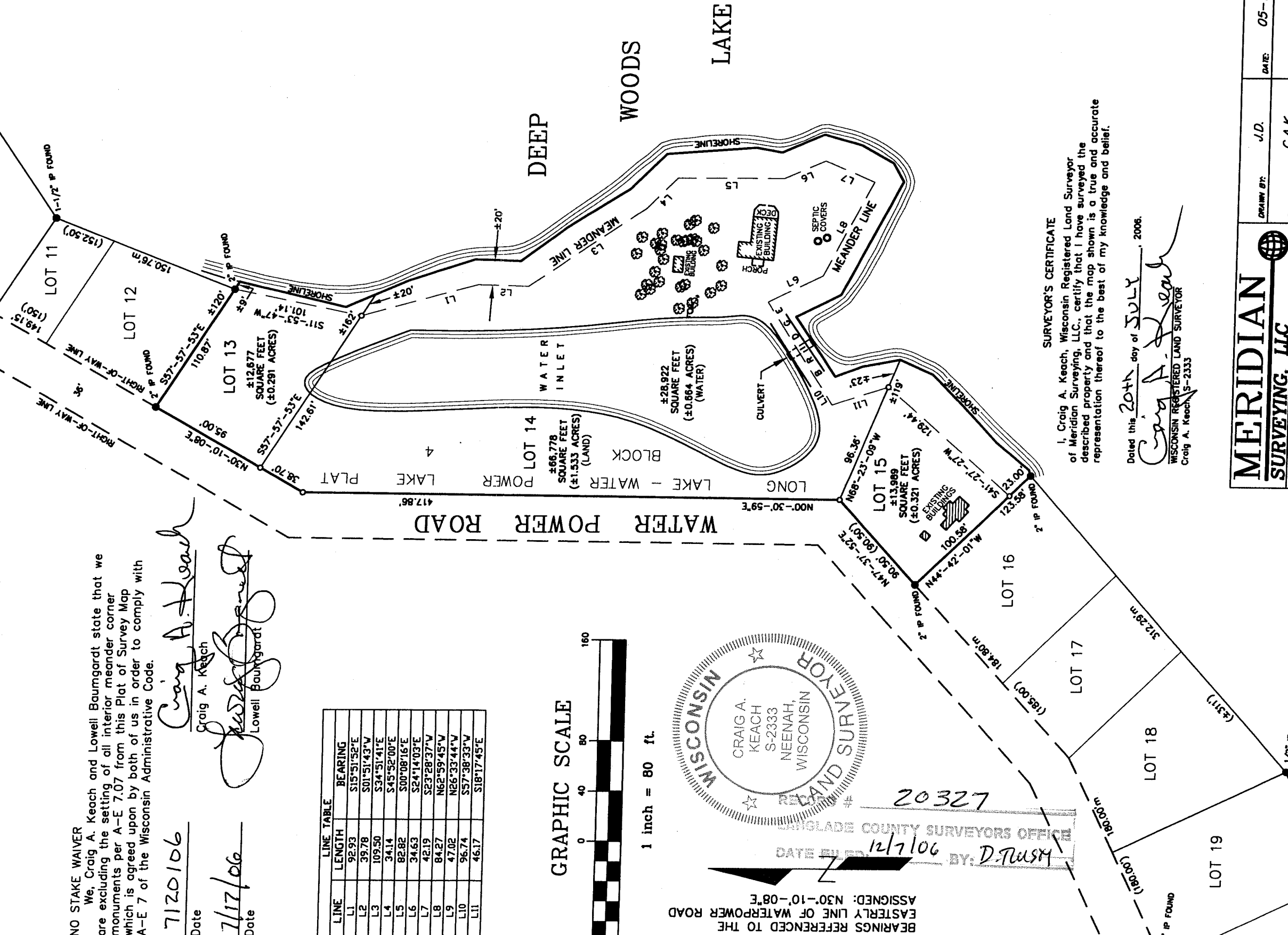

SURVEYOR'S CERTIFICATE
 I, Craig A. Keach, Wisconsin Registered Land Surveyor of Meridian Surveying, LLC, certify that I have surveyed the described property and that the map shown is a true and accurate representation thereof to the best of my knowledge and belief.

Dated this 20th day of JULY, 2006.

Craig A. Keach
 WISCONSIN REGISTERED LAND SURVEYOR
 Craig A. Keach S-2333

MERIDIAN SURVEYING, LLC

N8774 Firelane 1
 Menasha, WI 54952
 Office: 920-993-0881
 Fax: 920-273-6037

DRAWN BY: J.D.

DATE: 05-11-06

CHECKED BY: C.A.K.

FIELD BOOK: M-2, PG. 36-39

JOB NO.: 5041-B27

SHEET 1 of 1