

# MAP OF SURVEY

TIMBER WOLF LAND SURVEYING - DEAN A. WILLIAMS RLS - 2468

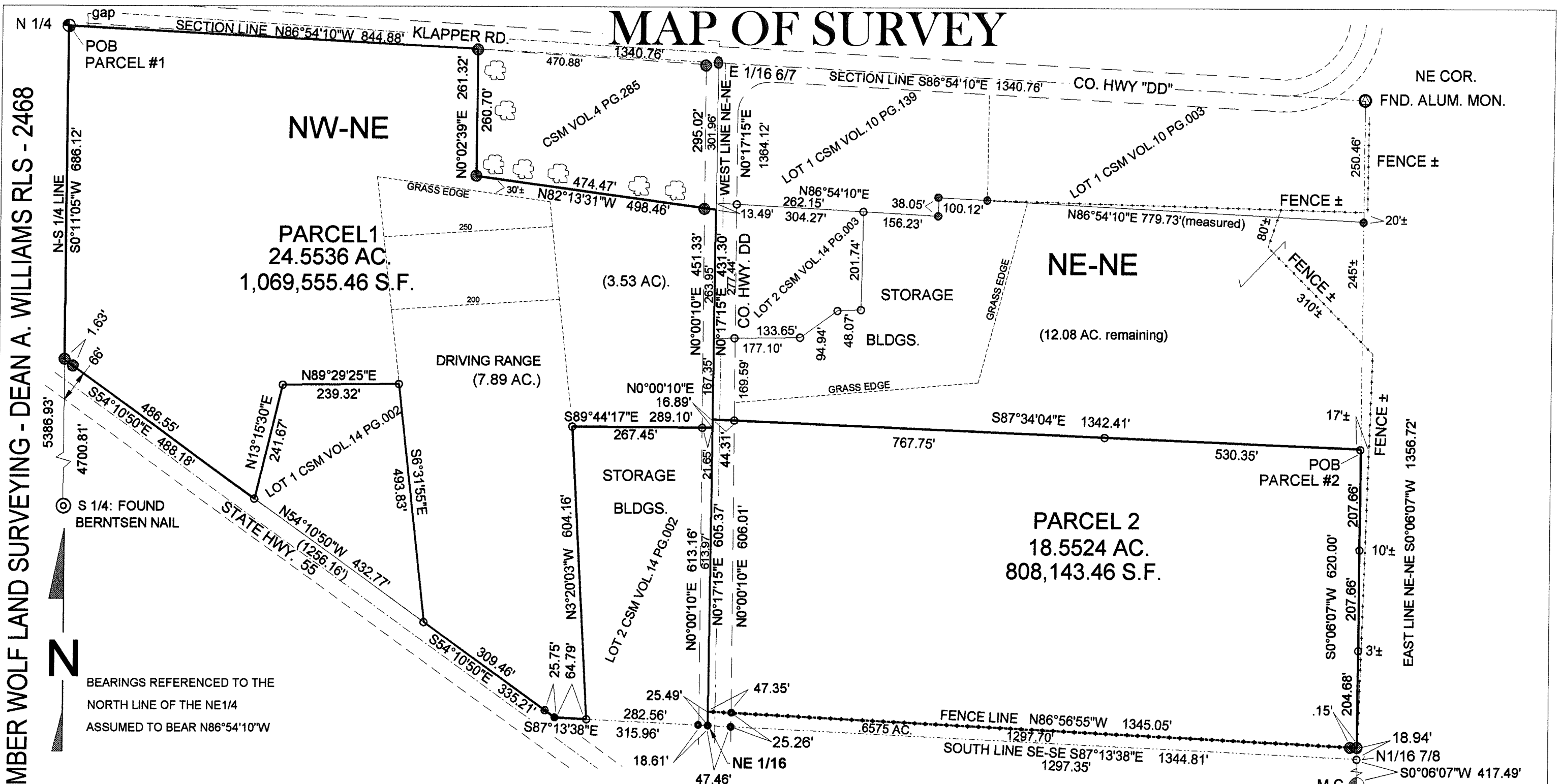

BEARINGS REFERENCED TO THE NORTH LINE OF THE NE 1/4 ASSUMED TO BEAR N86°54'10"W

### LEGEND

- ⊕ - FOUND 4" B.C.I.P. MON.
- ⊙ - FOUND 3" ALUM. MON.
- - FOUND R.R. SPIKE
- - FOUND 1.5" I.P.
- - FOUND 1.3" I.P.
- - SET .75" I.R. X 24" 1.5 LBS/FT
- - SET 1.5" X 24" I.P. 2 LBS/FT±

PART OF THE N 1/2 OF THE NE 1/4, SEC. 7, T.33N., R13E.,  
 LANGLADE TOWNSHIP, LANGLADE COUNTY, WISCONSIN.  
 SEPERATE DESCRIPTIONS FOR PARCELS 1 AND 2 WILL BE PROVIDED.

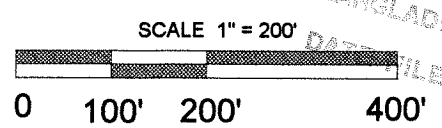

RECORD # 20336  
 FILED: 10/17/06  
 BY: D. FEUSTY  
 LANGLADE COUNTY SURVEYORS OFFICE

TIMBER WOLF LAND SURVEYING	
DEAN A. WILLIAMS RLS-2468	
GARY GOEMAN & ASSOC.	
10/10/2006	MAP# 2006 - 19